In 3 Parts—22 Pages
PART 1—TELEGRAPH SHEET—10 Pages

The Times

LOS ANGELES 1781 1913

For Liberty under Law, Equal Rights and Industrial Freedom

MONDAY MORNING, APRIL 7, 1913. PRICE 5c: Yearly, $2; Monthly, 75 Cents, payable in advance. Delivered, average cost per copy, 9½ Cts.

David and Goliath.

NICHOLAS THROWS DOWN GAUNTLET TO POWERS.

Black Czar Refuses to Yield Scutari and Defies International Fleet.

Montenegro Officially Replies to Ultimatum of British Admiral Who Commands Armada Blockading Antivari—Brigade of Austrian Troops Mobilizes on Balkan Border and European War Again Threatens.

[BY CABLE AND A. P. TO THE TIMES.]

CETTINJE, April 6.—The little principality of Montenegro has taken up the gauntlet thrown down by the great powers. She declines to yield to the demand of the powers to desist from her attempts to gain possession of Scutari, and has officially announced that "there will be no departure from an attitude which conforms to the necessities of the state of war existing between the allies and Turkey."

The international fleet, comprising warships of Austria-Hungary, Italy, Germany and Great Britain, now is blockading the Montenegrin port of Antivari. The fleet includes the marine warships, the British cruiser Dartmouth, Inflexible and Queen; the German cruiser Breslau, the Italian cruiser Pisa and the cruiser Edgar Quinet. Russia is represented by a warship, but not joined in the naval demonstration.

POWERS IN CONCERT.

The British admiral sent the following to the Montenegrin Premier, Mr. Tomanovics:

"I have the honor to inform you that the international fleet is assembled before Antivari waters as a protest against non-fulfillment of the wishes of the great powers. I desire to call your attention to the presence of the fleet as a proof that the great powers are acting in concert, and request that their wishes be fulfilled without further delay. Please inform me immediately that your government is ready to carry out the wishes of the great powers."

PEPPERY REPLY.

To this the Montenegrin Premier replied in a note expressing regret at the presence of the fleet, which he considered a violation of the neutrality proclaimed by the powers at the beginning of the war. The Premier continued:

"Despite the pressure which the presence of the fleet implies, there will be no departure from an attitude which conforms to the necessities of the state of war existing between the allies and Turkey."

A brigade of Austrian troops from Cattaro has been maneuvering near the Montenegrin boundary. The customary note has not been given the Montenegrin government, and Austria's action is considered unfriendly and menacing.

YIELDS COMMAND TO SERB GENERAL.

[BY CABLE AND A. P. TO THE TIMES.]

LONDON, April 6.—A dispatch to the Chronicle from Vienna says that King Nicholas of Montenegro has resigned as chief in command of the army besieging Scutari, in favor of the Servian general, Bojovic. The correspondent adds that a general storming of Scutari was scheduled to take place Sunday with the aid of fresh Servian troops.

THE WORLD'S NEWS IN TODAY'S TIMES.

SYSTEMATIZED, CLASSIFIED AND INDEXED.

TITLES — PAGES — PARTS

SUMMARY.

Nuns, the other principal, surrendered after summoning medical help.

The New York police yesterday started the enforcement of the midnight closing ordinance in New York restaurants and 500 diners were forcibly thrown out of theaters when they refused to go.

The Boston police yesterday started searching for Ainsworth, the divorced husband of Mrs. Gussie Eaton, who is held as the murderer of Admiral Eaton by police.

A man who is held in a county jail in New Jersey yesterday started a hunger strike on the same plan that has been adopted by the suffragists lately jailed in England.

John D. Rockefeller was in mourning yesterday over the death of the oldest inhabitant of West Chester county, New York, and a neighbor of his at his Tarrytown estate.

The members of the family of the late J. P. Morgan yesterday began making preparations for the funeral which will be held on April 14 and will be conducted at St. George's Church in New York.

The Rev. O. P. Crandall, a Methodist minister, 86 years old and the oldest in this country, yesterday preached a sermon at Middletown, N. Y.

It developed yesterday in Boston that Jean Campbell, telephone supervisor at the Copley-Plaza Hotel, is the wife of a godson of Porfirio Diaz and has been in hiding with her child from her husband.

There was a considerable snow flurry yesterday in Brooklyn at about church time but it was soon followed by sunshine.

A strike of street car employees yesterday tied up the lines at Buffalo and along the Niagara frontier and the New York National Guard is being assembled to prevent any trouble.

WASHINGTON. Secretary of the Interior Lane will recommend to President Wilson and Congress national control of flood waters. He consulted Dr. Aaron Aaronsohn, engaged in reclamation and irrigation work in Palestine, who referred him to Sir William Willcocks, who built the Assouan dam.

The National Association of Civil Service employees in session at Washington has declared in favor of the non-contributory plan of civil service pensions.

The first cabinet day of President Wilson's new Cabinet will be held on Wednesday, and Washington society is eagerly anticipating the first event of the kind since the Taft administration.

It was announced yesterday that there will be no change in the policy of the present administration from that of the former administration in keeping the garrisons at Honolulu, Panama and the Philippines on a war footing.

MEXICO. Mexico has practically arranged with a group of American and foreign bankers to float a loan of 150,000,000 pesos at 7 per cent. interest.

The Mexican State soldiers of Sonora, under Gen. Obregon, are marching under Gen. Ojeda to attack his 300 Federals near Naco.

THE GREAT WAR. The combined fleet of the allied powers before the port of Antivari of Montenegro yesterday sent notice to the capital that the bombardment of Scutari must be stopped at once.

Montenegro yesterday officially replied to the ultimatum of the six powers presented by the British admiral and refuses to cease the bombardment of Scutari. Grave international complications are feared.

FOREIGN. The son of a wealthy American sugar planter near Havana was shot yesterday in a duel over the affections of a woman and died in a Havana hospital.

WAR FEELING RISES IN ST. PETERSBURG.

[BY CABLE AND A. P. TO THE TIMES.]

ST. PETERSBURG, April 6.—Another great Slav demonstration occurred today, but on this occasion the police did not interfere. The climax was reached when the crowd, which numbered 50,000, appeared before the residence of the Dowager Empress, sang the national anthem and displayed banners inscribed: "Down with Austria," "Scutari for the Montenegrins," "The Cross over St. Sophia."

A visit was then paid to the cathedrals and to the guards' barracks, where the officers saluted the banners.

CANAL WILL HELP ALASKA.

Congestion of Waterway Means Heavy Colonization on Entire Pacific Coast.

[BY FEDERAL (WIRELESS) LINE TO THE TIMES.]

WASHINGTON BUREAU OF THE TIMES, April 6.—[Special Dispatch.] "I look forward to the Panama Canal's being put to at least one use which will mean everything to the Pacific Coast and that is the colonization of much of the undeveloped region on the Pacific side of the continent and finally settlement of Alaska," said Cap. Conrad Seim of San Francisco today.

WIDOW CONFESSES MURDER.

Accuses Two Others of Helping Her to Get Husband Out of Way to Collect Insurance.

[BY A. P. NIGHT WIRE TO THE TIMES.]

CHIKASHA (Okla.) April 6.—In a written confession made today to the County Attorney, Sheriff and Mayor, Mrs. R. S. Woodward said that her husband, R. S. Woodward, died from poison. She said she and Mrs. Henry Rives and John A. Young, a shoemaker, planned the murder in order to get $10,000 life insurance. Woodward was a young grocer. He died last week. Mrs. Woodward and the man and woman she implicates are in jail.

Dayton After the Floods Subsided.

Wreck of the Union Station, Dayton.

Dayton Street Car after Flood.

Dayton Streets Turned into Rivers.

©New York Herald Co 1913

Wrecked and ruined by water.

The above group merely gives an inkling of the path of devastation cut by the flood through Dayton and other Ohio population centers. The direct and indirect losses run into the hundreds of millions of dollars. The Union Depot and nearby districts in Dayton were the scene of the flood's greatest ravages and witnessed many thrilling rescue scenes.

Mississippi Breaks Loose.

THIRTY BLOCKS FLOODED IN TOWN OF HARRISBURG.

Business and Professional Men Work in Gangs at Hickman in Supreme Effort to Hold Back Waters of the Mississippi—Six Hundred Relief Skiffs Built in Three Days by One Firm.

[BY A. P. NIGHT WIRE TO THE TIMES.]

HARRISBURG (Ill.) April 6.—Thirty blocks of the residence district were flooded tonight by water overflowing the embankment of the Big Four Railroad. All the families had moved out.

The lumber companies here have built 600 skiffs in the last three days.

HOLDING BACK THE FLOOD.

[BY A. P. NIGHT WIRE TO THE TIMES.]

HICKMAN (Ky.) April 6.—Business and professional men worked in gangs with government laborers and farmhands along the Reelfoot levee to the west of Hickman tonight in a supreme effort to hold back the flood waters of the Mississippi. The water now is about nine inches above the highest stage of last year's flood. Relief boats arrived tonight with food for the refugees quartered in the hills back of Hickman.

CREST PASSES PADUCAH.

[BY A. P. NIGHT WIRE TO THE TIMES.]

PADUCAH (Ky.) April 6.—The crest of the flood reached here about noon and tonight the Ohio River was stationary at a stage slightly above the record mark of 1884.

STILL RISING AT CAIRO.

[BY A. P. NIGHT WIRE TO THE TIMES.]

CAIRO (Ill.) April 6.—The flood conditions at Cairo have remained practically unchanged today although the river shows a slight rising tendency.

There has been no relaxation of efforts to protect the Cairo levees. Water covers the country in every direction from Cairo for miles.

Over 2700 refugees are camping at Wickliffe, Ky.

RELIEF BOAT ARRIVES.

EVANSVILLE (Ind.) April 6.—The Ohio River showed tonight a fall of three-tenths of a foot below the crest of the flood and the Weather Bureau predicts that the fall will continue all week.

The government relief boat, Kentucky, arrived today from Louisville, loaded with provisions for flood sufferers below Evansville. Another relief boat is expected Tuesday.

RELIEF WHERE MOST NEEDED.

[BY A. P. NIGHT WIRE TO THE TIMES.]

WASHINGTON, April 6.—The Ohio Red Cross Relief Commission has decided that not a dollar of its funds shall be expended for public works of any character, but shall be devoted exclusively to restoring stricken families to normal life.

VICTIM OF BOYISH FEUD.

Bitter Enemies in School Days, Two Youths Meet in Fatal Clash in Sacramento Saloon.

[BY A. P. NIGHT WIRE TO THE TIMES.]

SACRAMENTO, April 6.—A feud dating from boyhood resulted tonight in the murder of Maurice Corcoran, 23 years old, by Frank Van Tine, brother of John Van Tine, who is serving a sentence in Nevada for an attempt to rob a Reno attorney. Van Tine fired three shots, two of which struck Corcoran, and fled.

Corcoran and Van Tine had been bitter enemies since their school days in Sacramento. Corcoran was seated in a saloon tonight when Van Tine entered. The old quarrel was renewed. Van Tine drew a revolver and fired. Corcoran fled and Van Tine followed. Another shot was fired outside and Corcoran fell dead in a vacant lot adjoining the saloon.

GIFT TO TRANSLATE BIBLE.

Jacob H. Schiff Gives Fifty Thousand Dollars to Complete New Hebrew Version of Scriptures.

[BY A. P. NIGHT WIRE TO THE TIMES.]

PHILADELPHIA, April 6.—Announcement that Jacob H. Schiff of New York had offered to donate $50,000 to aid in completing and publishing a revised translation of the Bible by the Jewish Publication Society of America was made here tonight at a banquet which concluded the celebration of the society's twenty-fifth anniversary. The gift, it was stated, was made upon certain personal conditions, not involving the raising of an additional fund.

HARVARD JAPANESE CHAIR.

President of Club in Tokio Announces Endowment Dinner of Members of Alumni.

[BY CABLE AND A. P. TO THE TIMES.]

TOKIO, April 6.—At a dinner of the Harvard Club here tonight the President announced the endowment of a Japanese chair at Harvard University.

EUROPE READY TO HELP.

American Commission to Investigate Rural Credit System in Europe Will Receive Royal Welcome.

[BY CABLE AND A. P. TO THE TIMES.]

ROME, April 6.—Extensive preparations are being made to receive the American commission, which is expected to reach here May 15 in connection with its investigation of the rural co-operative credit system in European countries.

The commission will be received by King Victor Emmanuel and will conduct its work with the assistance of the International Institute of Agriculture at Rome, to which Davis Lubin of Sacramento, Cal., is the American delegate. Austria-Hungary, Germany, France and Great Britain also have agreed to receive the commission and aid it in a thorough investigation.

Arbiters.

BIG DECISIONS EXPECTED TODAY

SUPREME COURT HAS GREAT CASES UNDER ADVISEMENT.

Minnesota and Inter-mountain Rate Suits, Criminal Clause of the Sherman Anti-Trust Law, "Newspaper Publicity" and California Oil Lands Among Opinions Expected.

[BY A. P. NIGHT WIRE TO THE TIMES.]

WASHINGTON April, 6.—Many important decisions are expected from the Supreme court tomorrow, when it reconvenes after a two-weeks' recess More than a hundred cases are under consideration.

Among the more important ones in which decisions may be announced are the railroad rate case from Minnesota and five other States; the intermountain rate case involving the constitutionality of the "long and short haul clause" of the Interstate Commerce Act; the "turpentine trust" case, involving the constitutionality of the Sherman Anti-Trust Law as a criminal measure; the "newspaper publicity case," involving the constitutionality of the Federal law requiring publicity as to the stockholders, bondholders and circulation of newspapers; and the California oil land cases, in which all the trans-continental railroads are vitally concerned.

GETS BLACKHAND LETTER.

Writer Threatens to Kidnap One of Gov. Hooper's Children Unless Sum of Money Is Delivered.

[BY FEDERAL (WIRELESS) LINE TO THE TIMES.]

NASHVILLE (Tenn.) April 6.—[Special Dispatch.] Scrawled on stationery of a local hotel, a blackhand letter has been received by Gov. Hooper of Tennessee, threatening to kidnap one of the children of the Chief Executive unless $500 is life under a mail box close to the Y.M.C.A. building. The Governor has absolutely refused to discuss the contents of the letter.

Friday night was the time for the deposit of the money and while the writer's threat was disregarded it is stated by the friends of Gov. Hooper that he is thoroughly alarmed over the receipt of the letter.

Ordeal.

FRIEDMANN TREATS GOVERNMENT CASES.

[BY FEDERAL (WIRELESS) LINE TO THE TIMES.]

NEW YORK BUREAU OF THE TIMES, April 6.—[Special Dispatch.] Dr. Friedmann went to the Seton Hospital today and treated nineteen of the seventy advanced tuberculosis patients selected by the government physicians for the Federal test. His trip to this hospital followed a week of comparative inactivity owing to a breakdown, he said, of the incubator he uses for his preparation. The doctor was not able to treat more patients because his supply of culture was exhausted. All of those who were brought before him, he said, were in the last stages of pulmonary tuberculosis with the exception of three children, suffering from surgical tuberculosis.

One doctor at the clinic remarked that it was regrettable that the cases selected for the government tests should be, without exception, the most advanced kind. It has been learned that five of the seventy cases originally prepared, have been withdrawn from the hospital for treatment.

From Bellevue Hospital there came the information today that the Friedmann treatment with the patients there had been followed by various results. One man had gained twelve pounds and others less and still others who thought they had been benefitted, shortly after the treatment, reported that old pains had returned. No conclusions were drawn from these reports, so made.

Perils of the Deep.

BARK MIMI CAPSIZES.

Twenty-two Persons on Board.

Life Savers on Oregon Coast Refuse to Venture Into the Pounding Seas.

Figures Are Seen Clinging to the Bottom of Ill-Fated German Vessel.

Fear that Every Soul Will Perish Before Rescue Can Be Attempted.

[BY FEDERAL (WIRELESS) LINE TO THE TIMES.]

BAYVIEW (Or.) April 6.—[Special Dispatch.] The German four-masted bark Mimi, which went ashore on Nehalem spit, February 12, turned turtle when pulled off and twenty-two persons aboard the vessel, including several prominent Portland engineers, are believed to be lost. Life saving crews are trying to get a line to the vessel, which was floating upside down near the coast early today and several men could be seen clinging to the bottom of the vessel, but up to dusk tonight all efforts toward rescue had proved futile.

The boat turned over at 2 o'clock this morning when a donkey engine pulled the ship from the spit. A terrific sea is running and life-savers find it impossible to venture into the surf.

Following are on the doomed vessel:

Capt. A. Crowe, Russell Blackman, Portland, engineer.

Capt. Westphalle, Germany; Capt. F. P. Swekoes, engineer of Portland.

Capt. A. Weed, first mate, Germany.

——, Watt of the Brighton Mill Company, Portland.

J. B. Holroyd, superintendent of the Brighton Mill.

LIFE-SAVERS REFUSE TO LAUNCH BOATS.

[BY A. P. NIGHT WIRE TO THE TIMES.]

BAY CITY (Or.) April 6.—Several figures were seen on the hull of the Mimi at low tide. They had cut their way through the bottom. Seas were breaking over the wreck. Life-savers refused to go out again because of the terrific surf and would not permit a volunteer crew to man their boat. They declared it was certain death to launch the boat.

The president of a wrecking company of Portland and the representative of the Marine Underwriters were trapped in the hold of the ship. The life-savers are camped on the beach tonight watching for a chance to reach the wreck.

WRECKED IN FEBRUARY.

The Mimi, in ballast for Valparaiso from Astoria, piled up on the reef on February 12 last. She was not seriously injured and the underwriters contracted with Charles S. Fisher of a Portland construction company, to float her. Fisher, his secretary, and seven riggers, Capt. W. E. Crowe, representative of the underwriters, Capt. Westfall of the Mimi, and eleven of his men were aboard the ship when she capsized. All were below deck when she turned over, it is thought, as no bodies or survivors have reached shore.

FIGHT ALL DAY.

The Mimi was hauled off the rocks at high tide last night. It was determined to take her to deep water at once and she was at anchor off the beach when the rising wind and sea whirled her over. Life-savers fought all day to reach her without success. After they had given it up and as dark was falling, the men on the wreck's bottom appeared. They had been trapped in the hold and lived on the air which kept the vessel afloat until they cut their way out. Seas were sweeping the wreck at dark. Wreckage was seen about it and it was feared she was breaking up. Whether the men aboard can hold on until the sea abates and the life-savers reach them cannot be told. The hull is low in the water and may sink from sight when the tide rises.

SWEPT BACK BY WAVES.

The life-saving crew made an attempt to reach the Mimi tonight and got close enough to hear voices on the wreck before the sea swept the rescue party back. One voice in the darkness said, "We are all here." Hope is expressed that the statement meant no one was missing. The life-savers will go out at dawn tomorrow.

STEAMER IN DISTRESS.

Speedwell With Forty Passengers Aboard Flashes Wireless Calls for Assistance Off North Coast.

[BY A. P. NIGHT WIRE TO THE TIMES.]

SAN FRANCISCO, April 6.—The steamer Speedwell with forty passengers is in distress off the North California Coast, having lost its propeller, a mast and deckload of lumber. Three "S.O.S." calls for assistance were flashed by wireless from the Speedwell to the steamer Governor as the latter vessel was nearing this port late this afternoon.

Officers of the Governor said they did not go to the Speedwell's aid as the latter reported she was in no immediate danger.

The Speedwell is bound from Coos Bay to San Francisco.

Suspense.

TORREON IS ASSAILED AND COLIMA REVOLTS.

Federals Now Have Hands Full With Revolutionary Plot in Pueblo.

Gen. Obregon With Sonora State Troops Has Left Cananea to Hasten Campaign Against Ojeda and His Government Forces—Bryan Fails to Receive Alleged Charges of Rojas Against Ambassador Wilson.

[BY DIRECT WIRE TO THE TIMES.]

MEXICO CITY, April 6.—[Exclusive Dispatch. The capital city is breathlessly awaiting reports from Torreon, which has been attacked in force by the rebels, with what result, is as yet unknown.

The rebellion in Colima is growing beyond the control of the Federal government, which has its hands full in Puebla, crushing an extensive revolutionary plot. A revolt is feared among the troops stationed there.

Gen. Trucy Aubert plans to attack the base of Carranza's forces at Monclova some time during the night.

T. B. Beltran, the leader of the Constitutionalists, has made formal protest to Secretary of State Bryan against an alleged agreement between the military authorities at Eagle Pass, Tex., and the Mexican Consul, to permit special agents of the Huerta government to be stationed on the international bridge.

SONORA WILL PRESS FIGHT ON OJEDA.

[BY A. P. NIGHT WIRE TO THE TIMES.]

NOGALES (Ariz.) April 6.—Officials of the insurgent State government decided today to press the campaign against Ojeda's Federals holding Naco, the only remaining border port under the control of the Federals and at the same time to move against Guaymas, the California gulf port. Three thousand State troops will leave Hermosillo to take the field.

Already the insurgent forces are stretched from the State capital, below Nogales, Ariz., to a point only fifteen miles north of Empalme, the American settlement across the bay from Guaymas. Refugees returning from Empalme report that desertions are occurring daily from the Federal garrison of about 1000. Many of the deserters are joining the insurgents.

State officials expect to mobilize an army of more than 5000 men in the southwestern part of the State and to assault the gulf port before assistance may be secured.

Gen. Alfaro Obregon, commander-in-chief of the State troops, left Cananea today to hasten the campaign against Ojeda and his 300 Federals.

BRYAN REPUDIATES SENSATIONAL CHARGE.

[BY A. P. NIGHT WIRE TO THE TIMES.]

WASHINGTON, April 6.—Published reports that Luis Manuel Rojas, second Vice-President of the Mexican House of Deputies and Grand Master of the Grand Masonic Lodge of the Valley of Mexico, had filed with the State Department charges that Ambassador Henry Lane Wilson was "responsible morally" for the assassination of President Madero and Vice-President Suarez, brought forth from Secretary Bryan today the statement that no such charge had been received by him. It is not impossible that the State Department would refuse to entertain a communication of so grave a nature received through any other than the usual diplomatic channels.

Lux Orientalis.

LIGHT FROM THE EAST ON THE LIVING ISSUES.

[BY FEDERAL (WIRELESS) LINE TO THE TIMES.]

NEW YORK BUREAU OF THE TIMES, April 6.—[Special Dispatch.] Following editorial comments on topics of the hour are printed in eastern newspapers:

RELIEF FOR ILLINOIS. GOV. DUNNE'S REQUEST.

[Chicago Record-Herald, April 6:] While charity does not always begin or end at home, Gov. Dunne's statement concerning the need of food and shelter by about 10,000 citizens of Illinois challenges immediate attention and imposes a duty on the people of the State.

Contributions for the relief of Ohio and Indiana sufferers cannot with propriety be diverted to the relief of other flood victims. But as the Governor suggests, the organization and officials now receiving contributions are entitled to announce that henceforth the money will be used for the relief of our own fellow-citizens. This would be fair and proper?

It is a shock to hear that already 10,000 men and women in this State are in need of food and shelter because of the floods.

We have no doubt that our citizens will generously respond to the appeal in behalf of these sufferers. The State is rich enough to take care of its own unfortunates, despite the liber contributions it has made to the other relief fund. The Legislature, of course, will also come to the rescue and vote a substantial relief appropriation.

THE THIRD PARTY. CANNOT HOLD TOGETHER.

[New York Tribune, April 6:] It is so long since a third party has figured to any extent in the activities of either branch of Congress that the public has come to look upon anything but a strict bipartisan division there as abnormal.

The two-party division follows the line of least resistance, although there have been periods—as just before the Civil War—when majorities in the Senate and House were made up of fictional groups agreeing on some points, but disagreeing on others.

It will be an uphill task for the Progressives in the House to hold together. If they maintain their identity and impress upon the country they are for united action, it will become a leadership far superior to that of any third party organizations which have preceded theirs.

Murdock, their new leader, has more work cut out for him than has either Mann or Underwood.

HUERTA'S REPORTED OFFER. WILL NOT ASSURE PEACE.

[Washington Post, April 6:] The reported willingness of Gen. Huerta to resign the Mexican Presidency into the hands of Pedro Lascurain, in the interest of peace, gives no manner of assurance that peace thus would be restored. The ascendancy of Lascurain, who was in Madero's Cabinet, might have the effect of returning the Maderistas to power. Would Mexico be more submissive to one weakling than another? Has the country ever submitted to any other than the man of iron?

Unless all signs and representations are misleading, Gen. Carranza's object is the independence of Northern Mexico as a republic on her on hook.

Zapata of course, has an object in view and if it is not the independence of Southern Mexico, then the logic of events is awry.

THE OPENING BALL GAME. SPORT IS STILL POPULAR.

[New York Herald, April 6:] It was demonstrated at Ebbets field, Brooklyn, yesterday that Americans are more in love with baseball than ever. Manhattan and Brooklyn transportation lines were overtaxed in carrying to the playing grounds in Flatbush the thousands of women, children and men who eagerly seized the opportunity to see a National give battle to an American League club.

Thirty thousand persons were in seats for the sport. This is an estimate based upon the accommodations of the new arena.

The fact that the two or three hours of baseball added to the joy of living for the thirty thousand who took pleasure in the proceedings, is one of the answers to the query: "What makes baseball popular?" Baseball is popular because the people want it, pay for it, and like it.

"THERE IS A REASON."

Never in the History of Journalism Has Any One Newspaper Printed in Any One Month So Great a Volume of Advertising as "The Times" Published in March.

The Times' advertising record for 1912, which attracted world-wide attention and was commented on wherever newspapers are published, is being slowly but surely relegated to second place by the record for 1913. The first quarter of the current year shows a gain of 447 columns, or 8578 inches, over the corresponding period of 1912.

In March, The Times printed the remarkable total of 6046 columns of paid advertising—an average of 196 columns, approximately 27 pages, for every day in the month. This is a gain of 235 columns, or 5033 inches over the same month of last year.

All advertising records of the past in Los Angeles and elsewhere fade into obscurity in the light of this unprecedented achievement.

No sane man or woman can read this record and reflect on The Times' year-in and year-out advertising supremacy without being irresistibly impelled to the conviction that Times' advertisements pay better than those of all other local newspapers combined.

It is self-evident that the merchants and business men of Los Angeles would not continue to show such an overwhelming preference for this paper as an advertising medium unless its advertising space was more profitable to them than that of any of its local contemporaries.

The Times is the only newspaper in Los Angeles that publishes in every issue a sworn statement of its circulation day by day for the preceding month.

The reason for The Times' success is that it does not promise—it performs—and, therefore, enjoys the confidence and affection of both readers and advertisers.

MAMMOTH CAVE IN UTAH.

Rival of Kentucky Wonder Has Hieroglyphics on Walls.

[A. P. NIGHT WIRE TO THE TIMES.]

OGDEN (Utah.) April 6.—With what appears to be prehistoric hieroglyphics carved on its walls, a mammoth cave, rivaling the famous cave of Kentucky, was discovered in this vicinity yesterday. Thomas Whitaker, a rancher, made the discovery. He will head a party of University of Utah professors on a tour of investigation. The cave is located in the mountains near Promontory Point, eighteen miles from Ogden, and probably never has been visited by white men, as the surrounding country is bleak desert. The front chamber of the series is 75 by 150 yards, 41 feet high, and the walls bear pictures of Indians, crudely drawn. There is an Indian legend current in this locality to the effect that a great battle was fought years ago between two tribes near the point, the vanquished having disappeared in a mammoth cave.

Grasp at Straw.

HOPING WILSON MAY BACK DOWN.

DEMOCRATIC LEADERS AGAINST SINGLE TARIFF BILL.

No Signs of Any Desertions as Yet from Protective Ranks to Cheer Finance Committee, and Outlook for Revision Plan Is Dark and Dreary.

[BY FEDERAL (WIRELESS) LINE TO THE TIMES.]

WASHINGTON BUREAU OF THE TIMES, April 6.—[Special Dispatch.] The majority members of the Finance Committee who discussed the tariff bill with Representative Underwood are not inclined to accept entirely without protest the ultimatum of the President which it represents. Mr. Underwood explained the situation in the House and was apprised of the difficulties that confront the Democratic tariff plan in the Senate. It is probable that the leaders will see the President for a final conference tomorrow in the hope of persuading him to agree to certain modifications by which these difficulties may be obviated.

Members of the Finance Committee who went in to the strategic points of the legislation in detail, are disposed to disagree with the President upon the advisability of making the revision in one bill instead of several measures paramount. The President has been obdurate on this point and is prepared to attempt to force the measure through in one act. If he refuses to modify this plan, the Senate leaders will do the best they can under the circumstances.

COMPROMISE OPPOSED.

The compromise plan for levying a temporary duty on sugar is the weak spot in the Democratic tariff armor, being no more acceptable to the sugar Senators than free sugar outright. This is accentuated by the free wool provision. Although there is little doubt that the Senate would pass the free wool provision alone, there is still danger of a combination between the wool and sugar Senators with the two provisions coming together in a single bill.

There are five Senators who are avowedly ready to fight the sugar provision. One of these may bow before the big stick but four of them are regarded as being unflinchingly opposed to the Wilson sugar plan and beyond the influence of either persuasion or threats.

MAY DEFEAT SCHEDULE.

No cheering word was brought the members of the Finance Committee that there was any sign of desertion from the protective tariff ranks, appears, therefore at the present time, that President Wilson's sugar revision schedule is doomed to defeat. Every member of the Finance Committee will stand for the Wilson bill as it will be presented to the House if it comes to a show-down, but the recalcitrant Democrats outside the committee are obdurate in their opposition.

There is little hope among the Senators on the committee that the President will change his mind. On the contrary, it is expected that he will stand by the bill to the end and attempt to use his personal influence and patronage to force it through the Senate practically unchanged, adopting the plan he conceived some time ago of coming to the capitol to be at hand to wield the big stick when he gave the signal.

Expansion.

NEW ARMY BILL IN REICHSTAG.

GERMANY EXPECTS CONTEST TO LAST ALL SUMMER.

Oppressive Increase in Taxation Is Expected to Follow Adoption of Measure, Although Government Is Confident of Pushing It Through Eventually.

[BY CABLE AND A. P. TO THE TIMES.]

BERLIN, April 6.—With the submission to the Reichstag tomorrow of the government's armament and taxation measures a contest will begin which is almost certain to last until the summer vacation and possibly will not be ended before fall.

The Imperial Chancellor, Dr. von Bethmann-Hollweg, will speak, explaining the political situation, and the Minister of War, Gen. von Heeringen, will elucidate the technical features of the measures.

There is no question that the army increases will be accepted but there is widespread disagreement over the financing of the proposals. The new army bill calls for the expenditure of about $250,000,000 and the financial measures include a non-recurrent tax of from $243,750,000 to $250,000,000, spread over two years, and a permanent yearly increase in taxation of from $45,000,000 to $47,500,000.

Xantippe.

TREATED AS REBELS.

Police Will Round Up Militants.

Scotland Yard Operatives Are Detailed to Arrest Violent Leaders.

British Ministry Changes Its Friendly Tune Toward Equal Suffrage.

Sunday Riot in Hyde Park Is Promptly Suppressed by the Authorities.

[By Atlantic Cable and by Federal (Wireless) Line Overland to The Times.]

LONDON, April 6.—[Special Dispatch.] At last the Asquith administration has determined to grasp the militant suffragettes. I learned tonight that following a conference between Sir Edward Conroy, head of the Metropolitan police department, and Home Secretary Reginald McKenna, a force of 200 picked Scotland yard operatives, acting under the instructions of Superintendent Broadhurst, is now out looking for the leading militant lieutenants of Mrs. Pankhurst, who are to be rounded up and arrested on charges of criminal conspiracy.

The entire attitude of the ministry towards the suffragettes, has changed. It is expected that when A. Bonar Law raises the question in the House of Commons as indicated in a supposedly authorized statement in the Pall Mall Gazette, Mr. Asquith will formally announce that owing to the desperate measures taken by the recognized leaders of the movement for "votes for women," involving open rebellion against the crown and the laws of the land, the Cabinet considers itself absolved from carrying out any promises previously made. In other words, the Premier will tell the women that by their lawlessness they have consigned to the bottom of the Thames every chance which previously was theirs, for their being granted equal suffrage at this time.

VOLUNTEER POLICE FORCES.

The heavy cost of guarding the national treasures, the palaces and the castles of the great land-owning lords is proving a serious strain on the public exchequer and private purses. All classes are feeling the pinch. Many villages are following the example of Hoylake and forming volunteer police forces to protect race courses, golf courses, football and cricket grounds and other places sacred to manly sports which the Amazon anarchists have marked out for special destruction. Nottingham Castle, which was burned by the chartists in 1831, is protected by a small army of guards and gamekeepers. The militants have announced their inflexible determination to leave this old landmark a heap of smouldering ruins.

MRS PANKHURST IS FORCIBLY FED.

[BY CABLE AND A. P. TO THE TIMES.]

LONDON, April 7.—Mrs. Emmeline Pankhurst, who is on a hunger strike in Holloway Jail, has been forcibly fed, according to the Express, and is in a state of collapse. Her condition is considered serious. She refused food and resisted all efforts to feed her.

MOUNTED POLICEMEN SUPPRESS RIOTING.

[BY CABLE AND A. P. TO THE TIMES.]

LONDON, April 6.—Rioting at the suffragette meeting in Hyde Park, which has become a regular Sunday afternoon diversion, was repeated today. Only the big force of police prevented the rioters from handling the women roughly.

Two suffragettes talked for half an hour, but were unable to make themselves heard above the uproar of horns and hooting. Missiles of various kinds were thrown, and Miss Brackenbury was struck in the face. Mounted police finally escorted the women's van from the park.

A similar disturbance occurred at Wimbleton common.

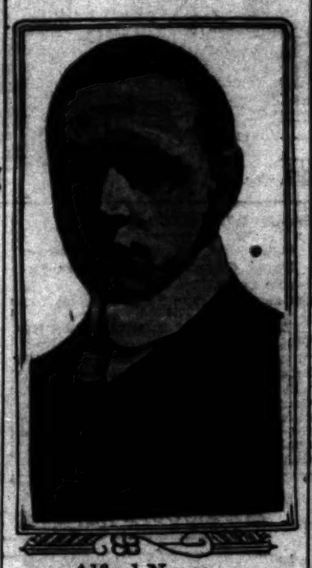

Alfred Noyes,

Who appeals to the United States to set the example in disarmament. Noyes has won fame as a poet and as a sportsman.

ASKS UNCLE SAM TO DISARM.

British Poet Has an Idea That Europe Would Follow Example Set by United States.

[BY CABLE AND DIRECT WIRE TO THE TIMES.]

LONDON, April 6.—[Exclusive Dispatch.] While London does not take the call of Alfred Noyes to the United States to disarm in a serious mood, yet it is causing much discussion in the metropolitan press.

Noyes, after discussing the crushing burden that land and sea armaments are imposing upon Europe, calls upon the United States to lead in disarmament as it had led in proclaiming liberty to the world. He concludes that it would be only a short time until all the other powers would follow and that the age of permanent international peace would then be inaugurated.

Necessities.

TO INVESTIGATE PRICE OF MEAT.

PHILADELPHIA GRAND JURY STARTS OTHER CITIES.

State and Federal Authorities Will Act Together to Learn if Present Prohibitive Figures Are Result of Supply and Demand or Combination Among Retailers.

[BY FEDERAL (WIRELESS) LINE TO THE TIMES.]

NEW YORK BUREAU OF THE TIMES, April 6.—[Special Dispatch.] The example of the Philadelphia grand jury in taking up an investigation of the steady and appalling rise in the price of meats will be followed, it is understood here, by the other big eastern cities.

As in Philadelphia, the State and Federal authorities will act in complete harmony and no effort will be spared to find out if an illegal combination in trading in the necessities of the people or whether the sensational advances are the results of natural instead of artificial causes. Representatives of the packing-houses and wholesale meat dealers are to be called upon to give reasons for the advance.

It is understood here that President Wilson and Attorney-General McReynolds are deeply interested in the question and that the Federal officials have been informed that if they find aything wrong they are to act promptly and drastically.

According to advices received from the local agencies of the western packers, the quantity of meat now being received here is not sufficient to meet the demands and for this reason the food is placed on a ready market where anxious consumers are willing to pay almost any price.

BLAME THE FLOODS.

The floods in Ohio and Indiana are blamed for the increased prices by the wholesale meat men. The railroads in those States have been damaged by the floods to such an extent that all transportation in the East has been over roundabout routes, they assert. This has resulted in a congestion of traffic and inasmuch as passenger trains are given the right of way, freight trains, with meat and other foods are slow in arriving.

Wintry.

SNOWFALL IN BROOKLYN ANNOYS CHURCHGOERS.

[BY FEDERAL (WIRELESS) LINE TO THE TIMES.]

NEW YORK BUREAU OF THE TIMES, April 6.—[Special Dispatch.] Snow fell in Brooklyn today just as everybody was going to church and in Manhattan at about the same time. There was a sharp tang in the air all day, which was felt all the more because of the balmy spring air of the last two days.

The snow squall lasted for about fifteen minutes in Brooklyn, but it looked like a real storm while it lasted. Then the wind sent it out to sea and the sun came out again, although the wintry chill of the air continues.

In Manhattan the first snow of the day fell a little later. It was heavier, too, and for a few minutes the streets were veiled by the flakes. As the squall passed over the harbor, it was thick enough to obscure the Statue of Liberty from view at the Battery. The last of the snow came down with the sun shining.

Light snows were reported from Western New York and the St. Lawrence Valley. It was colder all through the State than it has been for several days. With the exception of snow in New York, fair weather was reported all through the country, from coast to coast.

GOTHAM KEEPS ON DANCING.

Gaynor's Mandate Fails to Make An Impression on Cafes Threatened With Official Prosecution.

[BY FEDERAL (WIRELESS) LINE TO THE TIMES.]

NEW YORK BUREAU OF THE TIMES, April 6.—[Special Dispatch.] Sunday didn't still the syncopated strains nor stop the swirl of the turkey trot and trotters. There was no police interference. The cafés were wide open in the afternoon from 4 o'clock and all night until 1 a.m. Thousands were as lively there—perhaps even a little livelier—than on a week day.

PREVENT AS WELL AS PUNISH.

Chicago's Latest Civic Venture, a New Morals Court, Opens Its Sessions Officially Today.

[BY A. P. NIGHT WIRE TO THE TIMES.]

CHICAGO, April 6.—Chicago's latest venture in the suppression of vice, the new morals court, will be officially opened tomorrow morning. Cases from the segregated districts, heretofore taken to police courts, will be heard.

The express purpose of the court is to prevent as well as punish the crimes and misdemeanors over which it has jurisdiction. Those brought before it will be given an opportunity to change their way of living and many agencies have volunteered to assist.

Adjustment.

WILSON STANDING FIRM ON SUGAR TARIFF CUT.

Believes One Cent a Pound Duty Is Enough for Three Years and that After that Industry Should Be Able to Survive Free Trade — Revision Bill Will Go in Today and Trouble Is Brewing Already.

[BY A. P. NIGHT WIRE TO THE TIMES.]

WASHINGTON, April 6.—The Democratic tariff bill, approved by President Wilson and the Democrats of the House Ways and Means Committee, will be introduced in the House when it convenes at noon tomorrow by Chairman Underwood.

House Democrats will caucus on the bill Tuesday and Chairman Underwood was confident tonight that it would be indorsed by an overwhelming vote.

The Senate Democrats had no plan tonight to hold a caucus on the bill, but such a meeting may be called later. The Senate Finance Committee Democrats held a three-hour consultation today, but apparently made little progress toward giving their indorsement to the bill as it now stands. One-cent sugar, with the free-in-three years proviso and free wool, are the stumbling blocks and the meeting today will be followed by further investigation to feel out the actual strength of the opposition.

WILSON STANDS FIRM.

President Wilson stands firmly for a rate of 1 cent per pound on sugar and the removal of all duty after three years. This is his final determination and he is confident that a single tariff measure with such a provision can pass.

This information came from White House officials late tonight. It disposes of the various alternatives which hitherto have been under consideration. The President has been reported as saying that unless the sugar men from Louisiana accepted the 1-cent proposal, he would insist on free sugar at once. They suggested to him that they would accept the 1-cent rate provided at the end of three years he use his discretion as to whether the duty should be removed. To all the proposals the President is prepared to make one answer, that he believes a 1-cent rate should be imposed, that the sugar growers can adjust their business, and after three years sugar should be on the free list. The President is satisfied that a satisfactory adjustment is possible, so that free sugar can be obtained within his own administration.

The Senators in conference today were unable to agree upon the terms of the President and fell back for one bill. They [illegible] bills.

UNDERWOOD OPTIMISTIC.

Chairman Underwood [illegible] expected no serious opposition in the House. He added that [illegible] caucus approved the bill the House would be given a week or ten days for general debate upon it, beginning Wednesday. At the end of the general debate, the bill will be taken up paragraph by paragraph for [illegible] amendments offered will be [illegible] under the five-minute rule. Underwood was of the opinion the bill should pass the House [illegible] 1.

Leaders who wish to see the bill as it stands, receive the Senate Finance Committee's indorsement and [illegible] the caucus, were uncertain [illegible] strength the Senators would [illegible] sugar and wool schedules were able to muster.

It was suggested that [illegible] measure is to be known as a [illegible] administration bill, its passage [illegible] caucus agreement and [illegible] sure may lead to trouble [illegible] party later, if the Senate votes [illegible] protective sentiment, [illegible] should be joined by [illegible]

HAWAII FREE SUGAR.

Delegation Says Any Sugar Duty Is Likely to Injure Industry.

[BY FEDERAL (WIRELESS) LINE TO THE TIMES.]

WASHINGTON BUREAU OF THE TIMES, April 6.—[Special Dispatch.] A strong fight is being made against the attempt to make free sugar chrome into the [illegible] on any pretext. Jonas Kalauokalani, Hawaiian Delegate, and W. A. Rowley of Honolulu, had a long [illegible] with President Wilson [illegible] the course of which the [illegible] that free sugar after three years [illegible] 1 cent pound in the [illegible] terms would simply [illegible] industry in Hawaii. If not [illegible] that anything below 1.25 cents a pound would destroy the [illegible]

Trimming.

TRYING TO TONE DOWN DRASTIC BLUE SKY ACT.

Bill Which Realty Companies Opposed Has Been Revised So that No Obstacles Will Be Interposed to Legitimate Enterprises, Say Its Progenitors, and It Will Come Up in Sacramento This Week.

[BY A. P. NIGHT WIRE TO THE TIMES.]

SACRAMENTO (Cal.) April 6.—Members of the Assembly sub-committee engaged in preparing a blue sky law spent several hours today in amending the proposed law, in so far as they felt they could, to fit the ideas of the representatives of various lines of business which have appeared before the committee with objections to the bills introduced.

The finished bill was sent to the printer, and probably will come up on the floor of the lower house this week.

"We think we have a bill which works to the benefit of all concerned," said Assemblyman T. J. Welden, chairman of the committee. "The regulations to which legitimate corporations will be subjected probably will not leave them quite so free of action as at present, but our theory has been that they will profit more by that than by letting wild cat concerns get the money they otherwise would.

OBJECTIONS OVERCOME.

"Objections that the commissioner system would cause such unreasonable delay as to prevent the incorporation of new concerns, has been met with a provision for the issuance of a temporary permit, revocable at the pleasure of the commissioner. Some of the ideas of those who desired a 'publicity' system instead of regulation by a corporation commissioner also have been adopted."

A sub-committee of the Assembly Committee on Medical and Dental Laws spent considerable time today on redrafting a bill providing for the regulation of the various schools of "drugless" healing, such as osteopathy and neuropathy. The bill probably will be reported to the Assembly some time this week.

PIPE LINE BILL.

The Assembly Committee on Judiciary will again take up consideration of the bill declaring oil pipe lines common carriers this week. Francis J. Heney, attorney for independent oil producers in the mid-State field is expected back from San Francisco tomorrow with a substitute bill drafted under the supervision of the State Railroad Commission. The new bill, instead of merely declaring pipe lines common carriers, will declare them public utilities, directly under the supervision of the Railroad Commission.

Senator N. W. Thompson, chairman of the Senate Judiciary Sub-Committee, engaged in drafting an anti-alien land law, agreed with the [illegible] the various Senate bills [illegible] bill practically the same as [illegible] sure reported out by the [illegible] diciary Committee. [illegible] bill provides that in the [illegible] or more paragraphs being [illegible] constitutional, the remaining [illegible] bill shall remain in force [illegible] liberate thought of the [illegible]

Sunday Audience.

CROWD HEARS MISS WILLARD.

PRESIDENT'S DAUGHTER BEFORE L.W.V.

[BY A. P. NIGHT WIRE TO THE TIMES.]

ST. LOUIS April 6.—[illegible] Woman's Christian Temperance Union was not large enough to accommodate the crowd that [illegible] day to hear Miss Frances Willard, daughter of the President, [illegible] son spoke twice this afternoon [illegible] in the symposium and [illegible] overflow meeting in the [illegible]

Miss Wilson [illegible] these voiced from [illegible] as:

"For the weapons [illegible] are not carnal but [illegible] God to the pulling down [illegible] holds, casting down [illegible] everything that [illegible] knowledge of God and [illegible] captive every thought [illegible] ence of Christ."

Miss Wilson [illegible] Washington.

Theater and Amusement Advertisements and Dramatic and Musical News as Printed in "The Times" daily [illegible]

IN THE PINK SHEET

Beginning Page 1

On Sundays the usual excellent collection of Theater Advertisements, Dramatic and Musical News will be found printed in Part 3 of the Big Sunday Edition.—The Ed[illegible]

FOWLER APARTMENTS

Reservations may now be made. The only strictly [illegible] house in the city where apartments may be had [illegible] WASHINGTON STREET AT UNION AVE. Phone [illegible]

Happenings on the Pacific Slope.

Revolt.

ENDS MISRULE OF SOCIALISM.

Berkeley Primaries Spell a Stinging Defeat.

Woman Qualifies as Candidate for School Board.

Impractical Visionaries Are Swept from Office.

[BY A. P. NIGHT WIRE TO THE TIMES.]

BERKELEY (Cal.) April 6.—Results from yesterday's primary election spell defeat for socialism at the hands of the State University, and the present Socialist administration will come to an end April 16, the date of the general election.

Of all the candidates close, but Mrs. Elvira S. Beals, who will be School Director, is a Socialist. Berkeley's Socialist Mayor, J. Stitt Wilson, announced some time ago that he would not make an effort for re-election. He withdrew in favor of Paul Phelps. Phelps was badly beaten.

In the Mayoralty race the two who polled are:

C. D. Heywood, 2919, and Charles Dwight, 1818.

The man third with 1487, M. Wilson received 4904 votes, and carried a majority is elected to the office of Auditor.

For the two vacancies in the City Council four who qualified are:

Christian Kotz, E. P. Harms, George Tyler and Charles Green.

The two to be elected to the Board of School Directors for the four-year term, and the four who qualified as candidates are:

Dr. Ray I. Wooley, Milton T. Farmer, Mrs. Elvira S. Beals (Socialist.) and A. T. Sutherland.

For the unexpired term as School Director, Mrs. Agnes C. Moody obtained a majority and was elected.

[illegible] DISPLAY OF FRILLS.

[illegible] Objects to Feminine Attire in Shop Windows, and Praises Wards of Men.

[illegible] FEDERAL (WIRELESS) LINE TO THE TIMES.]

SAN FRANCISCO BUREAU OF THE TIMES, April 6.—[Special Dispatch.] Mrs. May Wright Sewall, honorary president of the International Council of Women, at a meeting of the local council, made a protest against the indelicate display of [illegible] in shop windows."

She disapproved strongly of the [illegible] of merchants to cater to [illegible] by displaying fluffy, frilly [illegible] wearing apparel which every [illegible] knows.

Mrs. Sewall pointed out the fact that the vote does not bring breadth of thought, nor freedom from national, political or racial prejudices." She told the women that this was the opportunity to speak to enfranchised women and she emphasized the fact that "American women [illegible] to remember how much American women have done" for them. "Our [illegible], do not have to be [illegible] by arson and burglary to [illegible] recognition."

On the usual line of moral uplift [illegible] the district convention of the [illegible] congress of mothers, a protest was offered by a mothers' club [illegible] the employment of beautiful [illegible] offers of tags and social organizations.

Mrs. Charles Cook Coffin thought [illegible] "the beginning of much that is [illegible]."

Sways Audience.

CROWD HEARS MISS WILSON

[illegible] PRESIDENT'S DAUGHTER [illegible] BEFORE Y.W.C.A.

[illegible] Selects Text from Second Chronicles as Basis of Her Remarks in Two Addresses at St. Louis and Then Departs for Her Home in Washington.

[illegible] BY A. P. NIGHT WIRE TO THE TIMES.]

ST. LOUIS, April 6.—The Young Christian's Christian Association [illegible] was not large enough to accommodate the crowd that gathered to hear Miss Jessie Wilson, daughter of the President. Miss Wilson spoke twice this afternoon, in the gymnasium and again at a overflow meeting in the auditorium. Miss Wilson chose for her [illegible] verses from Second Corinthians:

"For the weapons of our warfare are not carnal, but mighty through God to the pulling down of strongholds, casting down imaginations, and everything that exalteth itself against the knowledge of God and bringing into captivity every thought to the obedience of Christ."

Miss Wilson departed [illegible] for Washington.

Capable Nurses.

[illegible] advertise their names and [illegible] the "Nurses" column of [illegible] "Liner" section.—[Advertisement.]

Vin Heart Route.

SWINDLER OF WOMEN CAUGHT.

[illegible] DETECTIVES CAPTURE MAN WITH RECORD.

[illegible] Angeles and Long Beach Women Have Been Victimized by Soft Pedal Love-Maker, Who Waged a Campaign of Fraud for Three Years.

[BY A. P. NIGHT WIRE TO THE TIMES.]

PORTLAND (Or.) April 6.—[Exclusive Dispatch.] In H. M. Hudson, [illegible] at least five aliases, who [illegible] here late last night for [illegible] on of a lodge to which he [illegible] belong, detectives who arrested him believe they have the man [illegible] in the past three [illegible] swindled more than fifty [illegible] in the United States, of several thousand dollars worth of jewelry, property, under promises of marriage, and whose trail extends from New Haven, Conn., to Los Angeles, Cal., Woman [illegible] prominence in their [illegible] among his victims.

Hundred love letters from [illegible] women were found in his [illegible] Jewelry known to have [illegible] from cities was found in his [illegible] property includes diamonds, lockets and brooches, [illegible] women's watches and [illegible].

The women alleged to have [illegible] are Miss Emma Larson, [illegible] Allen boulevard, Kalamazoo; Frank B. Shelley, Berkeley; Miss Marie Hartley, Long Beach; Mrs. Walter Higgins, [illegible], Conn.; Miss Helen [illegible], 216 West Nineteenth [illegible] York; Miss Katie Gleason, [illegible], Cal.; Mrs. L. Ikle, [illegible] New York, but now of [illegible].

Based on previous information, [illegible] have been trailing Hudson [illegible] days, as the man who [illegible] money and in jewelry. [illegible] two three-carat diamonds [illegible] a hotel in New York City [illegible] belonged to Mrs. L. [illegible] is now on a ranch near [illegible].

The story is that she met [illegible] going to New York, that [illegible] fell in love with her, [illegible] marriage, left the hotel [illegible] shopping, with a $750 [illegible], a ring with two [illegible] and other stones [illegible] in all about $5000. [illegible] name is supposed to [illegible] of No. 138 East Thirty-fourth street, New York City, but other names which he gave and passed under were D. T. H. Wallis, C. H. Sprague, Frank Wemple, H. M. Hudson and Charles H. Wax.

He is a magazine writer for several New York magazines, he is 30 years of age, according to his own statement. A letter from Katie Gleason in Burlingame, Cal., found in Hudson's room read:

"Dear: If my aunt should know I'm writing! She is making a mistake, I don't care for her to know so soon, and later on I won't care.

"With lots of love, yours sincerely."

A letter in Hudson's handwriting, written at Los Angeles and which he had not yet sent was to Miss Frances Marsh, Park street, Gloversville, N. Y., and said in part:

"Just a line to let you know that I am thinking of you. Just returned from old Manila and will be in Los Angeles for the next two months. Please let me hear from you, dear. All my love and a big kiss to the one I love. So by, by, dearie, I am as ever, sincerely yours, Charles H. Wax."

Written on the stationery of the Hotel Alexandria of Los Angeles is the following note, addressed to one Emma, whose full name the detectives have not yet found:

"I have been thinking all night about you and I am convinced that you are just a darling and too sweet to leave alone. I certainly am thinking that you were lollying me last night, but I think the more of you for it, and you are just going to be my own sweet girl. So good night, darling, and I am sincerely yours, J. W. Wilkins."

Another letter found in his trunk was from Angela Waldronch, Providence, R. I., which said in part:

"How are you getting along without me, dearest? I hope you won't forget me. I am thinking of you all the time. Love and many kisses. Your Angela.

Frank.

TELLS INVESTOR TO BUY AIRSHIPS.

RIVERSIDE RECORDER CALLS PROPERTY A FAKE.

Writes to Denver Man that Exploited Heights Are Valueless and that Men Selling Such Real Estate Will Shortly Be Punished for Swindling.

[BY DIRECT WIRE TO THE TIMES.]

DENVER, April 6.—[Exclusive Dispatch.] "Keep your money and buy airships rather than invest it in Elysian Heights property," writes the County Recorder of Riverside, Cal., to a Denver man who loaned money on the property. And now a default judgment has been rendered against D. Marks and the Stuart Realty Company and a body execution will be asked against Marks, who has offices in the First National Bank building of this city.

John Creavin, who obtained the judgment against Marks, offered in evidence the letter from the Recorder at Riverside to prove his case. Creavin said that Marks borrowed $300 from him and agreed to give $60 interest in four months; that he also gave him a mortgage to secure the sum on lots in Elysian or on Elysian Heights, at Riverside, representing that the lots were worth more than $1000. When the money became due and he could not collect, Creavin wrote the Recorder and the letter as read in court yesterday afternoon created much laughter.

"Your favor of January 22, would say you better leave Elysian Heights property alone," it ran. "It is a rank fake and is not assessed, being valueless. Keep your money and buy airships. There are several such fakes around here and it keeps me busy telling people not to throw away their money. We will have a law passed this year to punish such swindlers. If I have done you a favor I smoke brand of cigars."

Legislation.

JORDAN PROBE TO BE PUBLIC.

Secretary of State Refuses to Go Before Board.

Declares He Will Insist on Charges Being Made.

Neylan Says Matter Involves Thousands of Dollars.

[BY A. P. NIGHT WIRE TO THE TIMES.]

SACRAMENTO, April 6. — J. F. Neylan, chairman of the State Board of Control, issued a statement tonight concerning the investigation into the conduct of the office of Secretary of State Jordan. The hearing will be open tomorrow, Neylan said. The reason for the executive sessions thus far being that the secretary of the board was in Los Angeles and San Francisco serving subpoenas on witnesses whose identities the board did not desire to disclose.

In the meantime, Secretary Jordan says that he will refuse to go again before the board unless charges are preferred against him. Assemblyman T. D. Johnston, who attempted yesterday to introduce out of the regular order a resolution calling for a legislative investigation of Secretary Jordan's office, expects to bring up the resolution tomorrow in the regular order of business.

NEYLAN'S STATEMENT.

Neylan's statement is in part as follows:

"The Board of Control is endeavoring to determine whether Mr. Jordan personally has capitalized his official position and taken money over and above the salary allowed him by the Constitution; whether Mr. Jordan personally has profited in a monetary way by diverting to his own pocket certain fees for work which the statutes require to be deposited in the State treasury; whether a conspiracy to defraud the State has existed in the office of the Secretary of State, and if such conspiracy existed, to what extent it was successful; whether or not citizens of the State have been defrauded of certain sums of money in their dealings with the office of the Secretary of State.

"Mr. Jordan has been quoted in the press as saying that the matter in which the Board of Control was inquiring was petty. This is not true. The subject matter into which the Board of Control is inquiring involves a number of thousands of dollars.

"No charges have been made by the Board of Control against Mr. Jordan. During the thirty-six hours in which the investigation has been in progress much evidence has been adduced, but there have been no conclusions or findings arrived at. Only a few of the witnesses have been examined up to this time.

"Mr. Jordan and his attorney both have recognized the legal right of this board to inquire into the conduct of the business of his office. He says he wants this investigation in public. He will have it."

Try Murine Eye Remedy for Red, Weak, Watery Eyes and Granulated Eyelids.

MURINE'S Day Gin will agree with you. It is pure and wholesome and an excellent stomachic.

An Intense Desire.

to enjoy the wonderful climatic and scenic beauties of Southern California, splendid commercial and industrial possibilities, impel many eastern and northern property owners to advertise their holdings in the "For Exchange Eastern and Northern Property" columns of The Times "Liner" section. It pays to read these announcements.—[Advertisement.

That pain around your heart means pressure of gas, the result of indigestion. It does not mean heart disease. Pain in the region of the heart is almost never present in organic heart trouble.

Strength for the stomach is the one thing needed. Dr. Williams' Pink Pills, one after each meal, and a little care in the diet, will quickly restore you to health.

This is the proper treatment for indigestion and you can begin it today and start on the road to health by getting a box of Dr. Williams' Pink Pills for Pale People from the nearest drug store. A copy of our new diet book is free on request and the pills will be sent you by mail, postpaid, on receipt of price, 50 cents per box, six boxes for $2.50, by addressing the

Dr. Williams Medicine Company, Schenectady, N. Y.

On His Mettle.

BELL DEFENDS ANTI-ALIEN ACT.

SAYS CALIFORNIA IS RIGHT IN WANTING IT.

Twice Democratic Candidate for Governor Tells Washington that Repressive Bill Will Be Enacted by Present Legislature and that Courts Will Sustain It.

[BY FEDERAL (WIRELESS) LINE TO THE TIMES.]

WASHINGTON BUREAU OF THE TIMES, April 6.—[Special Dispatch.] "California is endeavoring to enact legislation to protect the lands of the State against alien ownership and in my judgment the necessary legislation will be enacted during the present session of the Legislature," said Theodore Bell of San Francisco, twice Democratic candidate for Governor of California, at the Willard. "I am not prepared to say whether it will have any effect upon the representation of Japan in the forthcoming Panama-Pacific Exposition, but there is no question of the constitutional right of the State to protect the character of the ownership of land. There are many States of the East that prohibit aliens from acquiring real property. Among these States is New York, which, if I am correctly informed, requires that any person desiring to hold land, must at least declare his intention of becoming a citizen, prior to the passing time and this law as well as other laws of a similar nature have been upheld by the Supreme Court of the United States.

"Besides this is an important feature: Japan itself has similar laws on its statute books and no foreigners can hold real estate in that country. Therefore, it is easy to see that the legislators of California are clearly within their rights when they prescribe similar requirements."

Mr. Bell, who was chairman of the California delegation at Baltimore and voted for Speaker Clark on the last ballot, declares that he is not a candidate for any Federal office and would not accept one. He came here to represent the city of Vallejo, Cal., before the Navy Department in an effort that resulted in the Mare Island Navy Yard being restored to the first class.

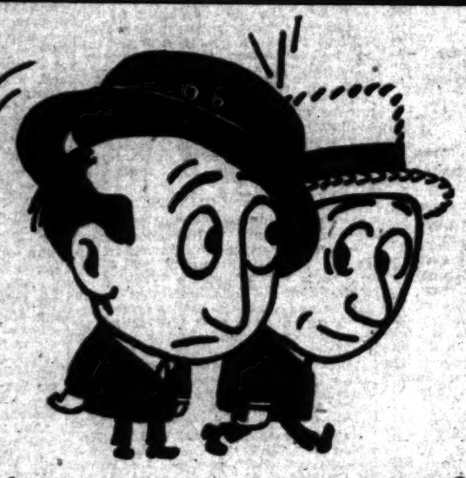

—Splits
—Panamas
—Bankoks
—Pineapples
—Sennetts
—Swiss
—Chinas
$1.50 to $12

—"excuse me"

Recognize the arrival of Straws for a long summer engagement. High domed, modest brimmed smarties with the ragged effect. Medium domed, regular brimmed conservatives. WE PRESENT THE LARGEST STRAW HAT EXHIBIT EVER MADE IN THE UNITED STATES. VISIT IT AT ONCE. Bump the dignity of your stuffy Felt.

J. B. Silverwood

221 South Spring Bdwy. at Sixth

—whenever you see a firm name used this way think of "the Store with a Conscience."

Saving Money

is next in importance to making it

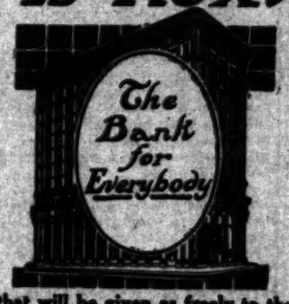

No matter how much money you make your time and labor goes for nothing unless you save part of the contents of your pay envelope. It's not what you make but what you save that counts in the long run. Why don't you save scientifically? Why don't you follow a systematic plan, why don't you decide right now that beginning next pay-day you will deposit a certain amount in this bank every week or month?

We say in THIS bank because we offer superior facilities—that will be given as freely to the small depositor to those who can place large sums with us. This bank welcomes the small depositor—it is glad to be of service to young men and young women starting out in life, glad to be of service to people of all ages who feel that the time has come when they should provide for a "rainy day."

2% Two per cent paid on daily balances of $1000 or more. Interest computed and credited monthly—such accounts are payable on demand without restriction.

3% Three per cent interest, credited monthly, is paid on minimum monthly balances of not less than $500. These accounts may be checked against without presentation of the passbook.

4% We pay four per cent interest, compounded semi-annually, on term savings accounts of $1 or more. This is the form of deposit for the man or woman who wants to save small sums systematically.

Trust Department

We maintain a splendidly organized trust department that will make your will, administer your estate, act as guardian, trustee, executor, etc.

Are You Going Away?

Money being every traveler's first necessity, it is extremely important that his funds be in a form which at once is safe, available, convenient and economical. American Bankers' Association Travelers' Cheques fulfill all these requirements. They are payable in 30,000 banks throughout the world at face value. If you're going to travel, put your funds into American Bankers' Association Travelers' Cheques, or Blair & Co.'s Letters of Credit, which may be obtained at this institution.

Safe Deposit Department

Before any untoward misfortune happens to your valuable papers, etc., forestall it by securing a safe deposit box in the strong vaults of this bank. The cost is small—$2.50 per year and up.

Sixth and Spring Streets — LOS ANGELES TRUST AND SAVINGS BANK — "The Bank for Everybody"

Branch at Second and Spring — Branch at Pico Street and Grand Avenue

A.B.CHASE A.B.CHASE

PERFECTION

In even the smallest detail is what you gain by the purchase of an A. B. CHASE piano

THE A. B. CHASE

is the only piano used by The Gamut Club

The A. B. CHASE Is Our Leader
The A. B. CHASE Has No Enemies
The A. B. CHASE Has Unlimited Guarantee

—SOLD ONLY BY—

THE BARTLETT MUSIC CO.

231 SOUTH BROADWAY—OPPOSITE CITY HALL

A.B.CHASE A.B.CHASE

Telephone Orders receive the most exacting attentions. Phone your order now.

JEVNE'S

"Grocers for Over 30 Years."

Jevne's Prices are Lowest for Safe Quality Groceries

—and every housewife wants dependable food.

Doesn't it follow that a store of this magnitude, catering to a tremendous patronage and with a consequent enormous buying capacity—should be able to offer you higher qualities for your money than a store without such buying power?

Test Jevne's today—prove the economy by buying all table-needs here this month. You'll get "safe quality" groceries—you'll get "honest quantities"—and you'll enjoy the service of the most efficient delivery facilities in the country.

HOME 10651 — TWO STORES — H. JEVNE CO. — COR. SIXTH & BROADWAY 208-10 SO. SPRING STREET — BROADWAY 4900

Any Other Tailor's $30 SUIT or Overcoat Will Duplicate For

$14

Giving the Benefit of My THIRD FLOOR LOW RENT has gained me the patronage of thousands of men who saved the additional charge from The High Street Rent-Tailors.

IF THE CUSTOMER DON'T PAY THE HIGH STREET RENT, WHO DOES?

Come and examine my large assortment of Choice Woolens, and inspect the Fine Workmanship of my garments, then

Judge for Yourself

I originated the Concave Shoulder, Close Fitting Collars and Never Break Front

Stewart

THE SQUARE TAILOR

Third Floor, Exchange Building 321 W. 3rd Street, Take Elevator

Note: Postage Taxes of Relatively Low Prices

OPEN EVENINGS

The Times Free Information Bureau

619 South Spring Street

ADVERTISING COPY AND SUBSCRIPTIONS RECEIVED.

THE TIMES' FREE INFORMATION AND RESORT BUREAU is for the accommodation and benefit of persons seeking interesting routes of travel, desirable hotels and rest, recreation and recuperation at the seashore or in the mountains.

Particulars are furnished by competent attendants and by correspondence to the general public regarding rates and attractions of railroad and steamship lines, hotels and pleasure and health resorts. Photographs, descriptive circulars and transportation literature are kept on hand for inspection and distribution. Times readers who obtain here in a few minutes without the delay incident to writing for it, all the information necessary for a safe and enjoyable journey or vacation. This service is absolutely free. Literature also may be obtained at the New Times Building, Broadway at First street.

PERSONS CONTEMPLATING VISITING LOS ANGELES ARE PRIVILEGED TO HAVE THEIR MAIL ADDRESSED TO THE BUREAU.

Resorts.

Santa Catalina Island
California's Island Playground.
HOTEL METROPOLE European Plan. Excellent Cuisine.
Golf Links, Tennis Courts, Boating, Bathing and Sailing.
World's Greatest Fishing Resort.
Trains leave Los Angeles Daily via Pacific Electric Ry. 9:15 a.m., Southern Pacific Ry. 9:00 a.m., Salt Lake Ry. 6:05 a.m.
BANNING CO., Agents, 104 Pacific Electric Bldg.
Phones Main 35—10564

New Arlington Hotel
Santa Barbara
Absolutely Fireproof—Tourists' Headquarters—All Outside Rooms—Private Lavatories With All Rooms—Perpetual May Climate.
E. P. DUNN, Lessee

Hotel Hollywood
OPEN ALL THE YEAR.
A modern high-class 250-room hotel in the foothills of the Santa Monica Mountains. 25 minutes from the shopping and financial districts. 20 minutes from the ocean. All the advantages of the city, sea and mountains. Special weekly rates. American plan, $4.50 per day and up.
Hollywood 94—Home 67011. GEO. S. KROM, Manager.
REACHED BY ANY HOLLYWOOD CAR.

Wheeler's Hot Mineral Springs
Ninety-two miles from Los Angeles via S. P. to Nordhoff, and 7½-mile stage ride. Altitude, 1500 feet. Shady mountain stream, fine fishing, good trails and saddle animals. Hot mineral water tub and plunge baths. Cottage rooms, board and baths, $14 to $18 per week. Furnished tent cottages for housekeeping. Wheeler's Cold Springs Fishing Camp on the Sespe River run in connection. Particulars at Peck-Judah Co., 633 South Spring, the Times Bureau, or write or phone manager, Nordhoff P. O., Ventura Co.

RADIUM SULPHUR SPRINGS Melrose Ave. and Gower St., Los Angeles
TAKE BATHS IN LIQUID SUNSHINE. NATURAL MINERAL WATER. IT SPARKLES AND FOAMS LIKE CHAMPAGNE. Drink the most radio-active natural curative mineral water. It purifies blood, keeps you young, revitalizes, rejuvenates your whole body. HOT BATHS cure Rheumatism, Colds, Poor Circulation, Sciatica, Dyspepsia, Stomach, Liver, Kidneys, Bladder, Blood, Bright's, Nervous and Female Troubles. Makes skin velvety, stops hair falling out. Physician in charge. Send for Booklet. Water delivered. Melrose ave. cars on West 7th st. direct to springs. Telephone 53401.

HOTEL VIRGINIA LONG BEACH, Cal. Absolutely Fireproof Special Spring Rates
Service and cuisine of the best. American Plan only. All out-of-doors sports, including an 18-hole golf course. Carl S. Stanley, Mgr.

BEVERLY HILLS HOTEL
Where Life is Really Worth Living
Special Summer Rates April 1. Between Los Angeles and the Sea.

SPANISH DINNERS AT LA RAMADA
OLD ADOBE RESTAURANT NEAR GLENDALE.

HOTELS
The Maryland Open all the year.
The Huntington Opens December, 1913.
Pasadena, California
Bungalows in connection. D. M. Linnard, Mgr.

Superb Routes of Travel.

Steamships Beaver Bear Rose City
Passenger Licenses 594 594 601
Newest, Modern Coastwise Steamers
Next Sailing Tuesday, April 8th
Sailings April 12, 18, 22, 28.
For SAN FRANCISCO, ASTORIA, PORTLAND DIRECT.
Through Tickets to all Points in United States and Canada.
SAN FRANCISCO $7.50 and $9.35 First Class. $5.35 Second Class
ASTORIA & PORTLAND $21.65, $23.50, $26.60 First Class. $11.35 Second Class.
ALL RATES INCLUDE BERTH AND MEALS.
A. OTTINGER, Gen'l Agt. Phones: Home A3791, Sunset Main 1944.
C. O. KRUEGER, Dist. Pass. Agt. 517 So. Spring St.
San Pedro Office Fifth and Beacon Sts.

NO EXTRA CHARGE FOR BERTHS OR MEALS.
Steamships GOVERNOR, carrying 516 passengers. PRESIDENT, carrying 602 passengers.
SAILING THURSDAYS
San Francisco $7.35 1st class $5.35 2d class. Seattle or Tacoma $22.35 1st class. $15.35 2d class.
Steamship State of California carrying 240 passengers
SAILING SUNDAYS
San Francisco $7.35 1st class $5.35 2d class. Seattle or Tacoma $22.35 1st class $15.35 2d class.
Through tickets to all points in United States or Canada via San Francisco, Seattle, Victoria or Vancouver.
San Diego Daylight Excursions every Wednesday and Saturday morning. $5.50 one way; $9.50 Round Trip.
PIONEER OF SERVICE. LARGEST MODERN STEAMERS.
Ticket Office, 548 S. Spring St. Phones—Home A3522, Main 37

Los Angeles Hotels.

The Bryson Apartments
WILSHIRE BOULEVARD AND RAMPART STREET, IN THE HEART OF THE BEAUTIFUL WESTLAKE DISTRICT. NOT EXCELLED BY ANY APARTMENT IN THE WORLD. TEN-STORY (R. I. C.) SOLID STONE BUILDING, FIREPROOF.
Containing ninety-seven apartments of one, two, three and four rooms, all outside and sunny. Fifty-six private balconies. Hardwood finish throughout, including hardwood floors. All apartments contain extra large living, dining and dressing rooms, closets and private halls; tile bath room with shower in each; also tile floors in all kitchens. Perfect ventilating, steam heating and filtered water systems throughout. Hydraulic elevators. Billiard, ball and amusement rooms with sun parlors and roof gardens. All elegantly and tastefully furnished and perfect in every detail and conducted for people of refinement desiring a homelike atmosphere with beautiful surroundings. No extra charge for telephone, gas, electricity or daily cleaning of the apartments.

USE YOUR OWN FURNITURE AND MAKE YOUR HOME IN THE NEW
FOWLER APARTMENTS
WASHINGTON STREET AT UNION AVENUE.
The only really high-class apartment-house in the city where apartments may be had UNFURNISHED.
Atmosphere of exclusive elegance throughout, appealing only to people of positive refinement. All interior woodwork of Peruvian mahogany, Circassian walnut, birch and quartz-sawed oak.
Outside balconies with French doors. Large private grounds. Tel. 21[illegible]; West 42[illegible].

Huntley Apartments
1207 WEST THIRD STREET.
Ten minutes' walk from Third and Broadway or take Crown Hill car line. New concrete building. Two, three, four and five-room housekeeping apartments. Free garage, two cement tennis courts. MAIN 880; HOME 10166

THE BAKER
APARTMENT HOTEL.
Tenth and Francisco, one block west of Figueroa. A quiet, close-in location, convenient to all car lines. 64 beautiful sunny apartments. Service unexcelled.

Life's Seamy Side.

DUEL TO DEATH OVER A STEER.

Colorado Cattlemen Shoot Until One Drops.

Back Away from Each Other and Fire on Signal.

Survivor Calls Doctor and Surrenders Himself.

[BY A. P. NIGHT WIRE TO THE TIMES.]

CORTEZ (Colo.) April 6.—A duel to the death was fought here by prearrangement between Elbert Munn and Albert McDermott, according to the former in which McDermott was killed after the second shot from Munn's revolver.

Munn surrendered himself to the authorities yesterday, before the officials knew that McDermott had been slain. He stated that the duel resulted from a disagreement over the ownership of a steer. According to Munn, the two men became so angry that they decided upon a duel to settle the ownership.

They agreed, he said, to back away from each other and begin shooting on a pre-arranged signal. They were to keep shooting till one or the other was dead.

HIT BY TWO BULLETS.

The first bullet from Munn's revolver entered McDermott's side. The other penetrated the body just below the heart.

Seeing that McDermott was mortally wounded, Munn rode from the spot on Disappointment Creek, where the alleged duel occurred, to this city for medical assistance for his opponent. He then assisted in taking the wounded McDermott to Rico where he died. Munn surrendered himself at once.

Both men were owners of large cattle ranches in Dolores county. McDermott was unmarried.

WANTED IN EATON CASE.

Police Are Searching for Ainsworth, Divorced Husband of Woman Accused of Murder.

[BY FEDERAL (WIRELESS) LINE TO THE TIMES.]

BOSTON, April 6.—[Special Dispatch.] Detectives acting for the commonwealth are engaged in a nation-wide hunt for D. Henry Ainsworth, the divorced husband of Mrs. Jennie May Eaton, now in Plymouth jail awaiting trial for the murder of her second husband, Admiral Eaton.

Ainsworth is believed to be the mysterious man who visited Mrs. Eaton just as the admiral died from arsenic made up as "rough on rats." The police are also trying to trace a letter mailed by Mrs. Eaton to Ainsworth the second Sunday after the admiral's arrival and a sailor who is said to possess information bearing upon the charge of the wholesale use of poison by the admiral on United States warships while he was stationed in the Pacific.

San Francisco Hotels.

HOTEL Washington
GRANT AVENUE AND BUSH ST., SAN FRANCISCO
OPEN JANUARY 1, 1913.
EUROPEAN PLAN; "DOWN TOWN" LOCATION ON QUIET CORNER; FURNISHINGS OF HIGHEST QUALITY; QUICK, COURTEOUS SERVICE; STEAM HEAT.
FREE BUS
Room and Bath Privilege, $1.00
Room with Private Bath $1.50
Chas. H. Rowley, Manager

Club Breakfasts
at Christophers
551 South Broadway
Try our Famous Vienna Coffee

HOTEL DARBY
West Adams--At Grand
LOS ANGELES.
Highest-class family hotel in the West. Table d'Hote Dinners included in price of rooms. Breakfast and lunch a la carte. Rates very reasonable.

Jahnke's
For Luncheon and Dinner
Good Cooking and Entertaining
First and Spring

VETERAN SEEKS THE TANGO.

Grizzled Soldier Aged Ninety Tells New York Policeman He Wanted a Good Time.

[BY FEDERAL (WIRELESS) LINE TO THE TIMES.]

NEW YORK BUREAU OF THE TIMES, April 6.—[Special Dispatch.] "Young feller, don't you meddle with me. I can take care of Henry McHenry yit, if I am goin' onto 91 and gettin' a leetle gray," protested a grizzled veteran of the Civil War whom Policeman Devey found wandering about in Brooklyn today.

"Ain't you a little old to be wandering about without somebody to take care of you?" inquired the policeman.

"What? Me. I just told you I wa'n't only 90. I can pay for all I get, too. Don't forget."

As the visitor drew a roll of bills, wrapped with a big elastic band, from his pocket and shook it at the policeman, saying: "There's $400 in that. I guess I can see the big city if I want to."

"Where did you come from, grandfather?" asked Devey.

"Wal, lately I been in the Soldiers' Home in Chelsea, Mass. We been readin' about these tango dances, and tea guzzlers that Mayor Gaynor's crusading about and I says I'll go over to New York to see what's goin' on, so I jest took my pension money and lit out and here I am. Say son, do you know where one of them tangos is?"

Devey induced the veteran to go to the Gates-avenue Police Station and wait until U. S. Grant Post of the Grand Army could be notified to entertain him on his stay here and see that he gets back to Chelsea with some of the $400 left.

In Dead Earnest.

ULTIMATUM TO UTE CHIEFS.

BIG RABBITT AND MERIANA MUST SURRENDER.

Indian Agents Threaten to Send Troops Into Mountain Fastnesses of Southwestern Colorado to Bring in Recalcitrant Redskins, Who Have Been Defying Authorities.

[BY A. P. NIGHT WIRE TO THE TIMES.]

CORTEZ (Colo.) April 6.—Indian agents here issued today an ultimatum to the outlaw band of Ute Indians, who for several weeks have defied the county and Federal authorities and persisted in hiding Chief Big Rabbit, wanted on the charge of having murdered a sheepherder, to the effect that Federal soldiers would be sent into the mountains to capture him and the band unless he is surrendered. The band is led by a noted Ute warrior, Meriana, who took his followers into recesses of the Big Ute Mountains, about thirty-five miles southwest of this place.

INDIANS SHOW FIGHT.

Immediately after the killing, the Utes hustled Big Rabbit into the mountains to escape arrest. The band of fifty or more succeeded in preventing his capture by county authorities, although a large posse of deputies undertook the task. The Indians showed fight, but Agent Spear forbade the county authorities to begin hostilities. Agent Spear now is with the major portion of the Ute tribe on the reservation, and has determined, he declares, to apprehend Big Rabbit.

MAN ON HUNGER STRIKE.

Accused of Murder, New Jersey Prisoner Has Eaten Nothing for Two Days.

[BY FEDERAL (WIRELESS) LINE TO THE TIMES.]

TOMS RIVER (N. J.) April 6.—[Special Dispatch.] Fearing trial for the murder of Mrs. Caroline Turner at Lakewood two years ago, William J. Leehan has gone on a hunger strike. Like Mrs. Pankhurst, the English militant suffragist, Leehan has not tasted food since he was incarcerated two days ago. He is weak and ill, but still stubborn. Instead of trying the feed pipe on the prisoner, Warden Ellis has sent his two pretty young daughters, Minnie and Rebecca, with tea and cake to the alleged murderer's cell. So far he has resisted the coaxing of the girls.

JOY IN SUNNYVALE.

Incorporation of a New Town in San Jose County Is Celebrated by the Civic Organizations.

[BY A. P. NIGHT WIRE TO THE TIMES.]

SAN JOSE (Cal.) April 6.—Representatives of the civic organizations from all parts of the county gathered at Sunnyvale yesterday to celebrate the recent incorporation of that town, one of the first general meetings of the kind ever held in the county. All made the trip to Sunnyvale in automobiles and all were taken to the site of the proposed Ft. Sunnyvale on the south of San Francisco Bay. Sunnyvale afterward entertained her 150 visitors at luncheon.

HUERTA STILL PRESIDENT.

Reports That He Had Been Succeeded by Lascurain Said to Be Absolutely False.

[BY A. P. NIGHT WIRE TO THE TIMES.]

NEW ORLEANS, April 6.—Official denial of the reported intention of Gen. Huerta to resign the Presidency of Mexico in favor of Pedro Lascurain, Minister of Foreign Relations in the Madero Cabinet, was received here yesterday from Minister of Foreign Affairs, De la Barra by Dr. Ornelas, Consul-General of Mexico at New Orleans. The message reads:

"News relating to the appointment of Senor Lascurain absolutely false."

Washington.

WILSON TO READ TARIFF MESSAGE.

Will Pay Personal Visit to Congress Tomorrow.

First Time It Has Been Done Since John Adams.

Jefferson Stopped Practice Hundred Years Ago.

[BY FEDERAL (WIRELESS) LINE TO THE TIMES.]

WASHINGTON BUREAU OF THE TIMES, April 6.—[Special Dispatch.] For the first time in a hundred years a President of the United States will in person present and read his message to the Congress on Tuesday. President Wilson has notified Representative Underwood and the House and Senate leaders that he will read his tariff message in the House chamber, thus breaking a precedent established by the founder of the Democracy, Thomas Jefferson, who initiated the plans of reading messages by messengers.

Presidents George Washington and John Adams were accustomed, in the earlier days of the republic, to visit the halls of Congress and read their messages. When Jefferson became President in 1801 he discontinued the practice and from that day to this, a White House messenger or an assistant secretary to the President has "delivered certain messages in writing."

JOLTS LEGISLATIVE CIRCLES.

Mr. Wilson's announcement that he would personally visit the House and read this message from the Speaker's rostrum Tuesday afternoon jolted legislative circles here tonight. The present plan is that the President will address himself only to the House and incidentally to such Senators as visit informally the House chamber upon the occasion. If the President so desires, however, a resolution may be introduced in both Houses calling for a joint session.

Certain Senators are not entirely enthusiastic over the smashing of another time-honored precedent and there are grave misgivings over the fate a resolution of this character would meet in the upper body.

When the two houses are called to order at noon tomorrow, notification committees will be appointed to inform the President that the Congress has convened and is waiting to receive any communication which the Executive has to offer. President Wilson will tell the Senate and House Notification Committees that he will have a message to transmit but that he will bring such message in person instead of sending it by messenger. As soon as the Senate and House meet Tuesday, the committees will report in substance that "we have called upon the President of the United States and informed him that the Congress is ready to receive any message he may have for it. The President has notified your committee that he will have a certain message which he will present in person."

WILSON TO APPEAR.

This ceremony over, there will be a flurry in the Speaker's lobby and President Wilson will appear in the chamber and proceed to the rostrum, where he will read his 1200-word tariff message.

It is not believed that the President will suggest a formal joint session of the Senate and House, although an attempt will be made to carry out such a programme if the President insists when the Notification Committees meet tomorrow. Individual members of the Senate will be at liberty to visit the House chamber during the unique ceremonial, but the prospects are that since tariff legislation originates in the House, that body alone will be selected as the place for the appearance of the Executive.

In the "journal of William MacLay" who saw service in the Senate during Washington's day, frequent reference is made to President Washington's visits to the Houses of Congress. It is recited that Washington once left the Senate chamber in a huff because that honorable body deferred to a committee a treaty with the Cherokee Indians on which the then President wanted immediate action.

MacLay says Washington retired from the long debates and when the proposal to refer the treaty to committees was made, "he withdrew with a discontented air, and had it been any other man than the one I wish to regard as the greatest character in the world, I would have said with sullen dignity."

MacLAY'S COMMENT.

On the following Monday the journal of William MacLay continues: "President Washington returned to the Senate in better temper." And instance is sighted where Washington actually offered an amendment to the treaty and MacLay, in his dairy, reluctantly asserts that "he is trying to tread on the neck of the Senate."

Representative Underwood said tonight the details of President Wilson's visit to the House next Tuesday had not been worked out.

"It has been about 112 years since a President paid such a personal visit to the halls of Congress," said Mr. Underwood, "and there are no recent precedents which may go. I presume the President will make known his desires when we call tomorrow to inform him that the Congress has assembled."

It is understood that President Wilson does not intend that this shall be his last visit to the Senate and House. While he may read no other message to the assembled legislators, it is the intention of the Executive to go to the Capitol more or less frequently to consult with the leaders and the President's room at the Senate end of the building has been refurnished in accordance with Mr. Wilson's taste.

Other Senators were inclined to pinch themselves tonight when they heard the Jefferson's rule transmitting "messages in writing" is to be broken by one of the few Democratic Presidents since the father of the party. The average member of the House is not surprised at anything nowadays, and will be on hand with unbridled enthusiasm Tuesday afternoon.

Remunerative Employment.
can be obtained by a careful day after day reading of the "Help Wanted" columns of The Times "Liner" section.—[Advertisement.

INEXPENSIVE AUTOMOBILES.
Persons in search of rare bargains in second-hand motor cars will find it to their interest to carefully read the "For Sale, Exchange and Wanted Automobiles" columns of The Times "Liner" section.—[Advertisement.

THE WEATHER BACK EAST.

Chilly in Chicago but Warmer Conditions Are Promised Throughout the United States.

[BY FEDERAL (WIRELESS) LINE TO THE TIMES.]

CHICAGO BUREAU OF THE TIMES, April 6.—[Special Dispatch.] Weather reports received at the government bureau in Chicago tonight show no material change in conditions during the past twenty-four hours. Temperatures over the country continue about normal with warmer weather promised. It was chilly in Chicago tonight but the day was pleasant, the sun shining from early morning. At Yuma the day's temperature reached 81 deg. At Marquette, Mich., it was 20 deg. Other temperatures:

	Max.	Min.
Alpena	36	28
Bismarck	46	40
Cairo	58	50
Cheyenne	52	30
Cincinnati	52	46
Cleveland	38	34
Concordia	—	32
Davenport	52	38
Denver	72	44
Des Moines	56	38
Detroit	46	30
Devil's Lake	42	34
Dodge City	72	50
Dubuque	52	30
Duluth	34	32
Grand Rapids	44	30
Green Bay	44	36
Helena	48	34
Huron	38	32
Indianapolis	52	34
Kansas	74	46
Marquette	32	20
Memphis	72	52
Milwaukee	44	32
Omaha	60	42
St. Louis	62	40
St. Paul	46	32
Sault Ste. Marie	—	22
Springfield, Ill.	56	40
Springfield, Mo.	72	48
Wichita	76	50

OLDEST MINISTER PREACHES.

The Rev. O. P. Crandall, Ninety-eight Years of Age, Delivers Sermon in Middletown, N. Y.

[BY FEDERAL (WIRELESS) LINE TO THE TIMES.]

MIDDLETOWN (N. Y.) April 6.—[Special Dispatch.] The morning session at the Methodist Church at Ridgebury was crowded to the doors today to hear the Rev. O. P. Crandall, 98 years old and the dean of all the active ministers in the United States, preach a sermon on brotherly love. It was a wonderful sermon and brought many tears as the old man in the pulpit spoke of heart beats, but which are displayed and lost if not put into circulation.

Dr. Crandall, whose father, the Rev. Elias Crandall, a Baptist minister, fought in the war of 1812, spent Friday and Saturday preparing the sermon. He was filling the pulpit for his young friend of 60, the Rev. R. E. Gardner, who is attending the Methodist conference in New York City.

After the service when asked how he felt, he said: "Why, just as well as I did forty years ago. My voice holds out, don't you think, but my writing is not so good as when I was only 70 or 80."

ADHERES TO ARMY.

Wilson Will Maintain Garrison at Hawaii and Panama on Plans Laid Down by Taft.

[BY FEDERAL (WIRELESS) LINE TO THE TIMES.]

WASHINGTON BUREAU OF THE TIMES, April 6.—[Special Dispatch.] There is no likelihood that President Wilson will interfere with the plans already under way to keep the military organization at Hawaii and the canal zone permanently on a war footing.

While the President is being urged to revoke the executive order issued by his predecessor, Taft, and since the change of administration affirmed by Secretary of War Garrison, authorizing the maintenance of the line organizations at maximum strength, the "small army" delegation in Congress contend that if it is necessary to keep more soldiers in Hawaii, the Philippines and the canal zone these should be secured in further drafts from home stations.

The President may be forced to give way to this argument, in part, at least, but the report is current that the additional 20,000 men will be provided for Hawaii, that the harbor defenses will be further strengthened and the previous policy of the War Department with regards to the protection of the Pacific Islands and Pacific Coast continue without change.

ASK CIVIL SERVICE PENSIONS.

National Association in Session at Washington Declares in Favor of the Non-Contributory Plan.

[BY A. P. NIGHT WIRE TO THE TIMES.]

WASHINGTON, April 6.—Declaring in favor of a non-contributory plan of civil service pensions, the National Association of Civil Service Employees completed its organization yesterday and adjourned after electing officers. The question as to whether the association should favor a pension fund for active employees, a half-employee and half-government contributory or a full government fund plan was decided in favor of the full government fund plan after prolonged debate.

The officers elected included A. W. McKee, New York City, president; John DeVinny, Washington, secretary, and L. E. Schwartz, Chicago, treasurer.

UNCLE SAM BALKS MOVIES.

Scheme to Take Film of Pursuit of Chinese Smuggling Expedition Nipped by Rapid Fire Gun.

[BY A. P. NIGHT WIRE TO THE TIMES.]

SAN FRANCISCO, April 6.—Uncle Sam put a quietus yesterday on a scheme to make his local immigration officials unwilling performers in a thrilling chase and capture of a Chinese smuggling expedition for the benefit of the "movies."

A motion picture company had planned to load two fast launches with Chinese, have the boats creep through the Golden Gate at daybreak, flash a wireless to the immigration station and while the officials were pursuing and arresting the "contraband" Orientals, take pictures of the proceedings. United States District Attorney McNab got wind of the project and called up Capt. Henry Ulke of the revenue cutter Golden Gate.

"You have a rapid-fire gun on your boat, haven't you?" he asked.

"It's a wonder," said Ulke.

"Then listen," said McNab, "one of these fine morning you're likely to be called on to apprehend a couple of launches loaded with Chinese. Run 'em down and use the gun. If you shoot a moving picture machine, why all right."

"I got you," said Ulke.

City Restaurants.

Cafe Bristol Clever entertainers—good eating and drinks—low prices for high-class service. A trial will make you repeat. Fourth and Spring Sts.
ENTIRE BASEMENT H. W. HELLMAN BUILDING.

Superb Routes of Travel.

Go East via San Francisco, Mount Shasta, Portland, Tacoma, Seattle.
GREAT NORTHERN RAILWAY
OVER 1000 MILES OF MAGNIFICENT SCENERY—SUPERB SERVICE. IT COSTS NO MORE FOR ONE-WAY TICKETS
J. W. PHALON, T. F. & P. Agent, 608 South Spring Street
Tel. Broadway 1316—Home F1394

CABINET WOMEN'S SOCIETY HOLDS

FIRST REGULAR MEETING TO BE HELD WEDNESDAY.

Democratic Simplicity and Hospitality Will Be on Tap at Initial Event in Honor of Wedding of Miss Alice Bryan Takes Place in Two Weeks.

[BY FEDERAL (WIRELESS) LINE TO THE TIMES.]

WASHINGTON BUREAU OF THE TIMES, April 6.—[Special Dispatch.] Washington society will have its real view of Democratic simplicity and hospitality on Wednesday, when all of the Cabinet women in Washington will observe their first reception days. Society folk are scurrying north, south, east and west, so scattered are the homes of the President's Cabinet. Those who visit the Department of the Navy and Mrs. Daniels will pass through a charming home, filled with great forest trees.

Nothing interests society more than a wedding, and the marriage of Miss Alice Bryan, younger daughter of Mr. and Mrs. George von L. Meyer, and Raymond Rodgers, United States Navy, which will take place at the Church at high noon on April 23. Miss Bryan, Miss Roosevelt, dares the notoriety generally attributed to Friday, but that day will be called the most brilliant throng of diplomats, army and navy people in the ceremony and breakfast.

ENGAGEMENTS ANNOUNCED.

The three engagements announced this week lend glamour to the respective spring weddings. Mrs. Bryan and if plans for the marriage of Miss Marion Everett Wise and Mr. Glover, Jr., whose engagement just been announced, are carried out the event will be one of the picturesque over seen.

Both the ceremony and the breakfast take place under the auspices of the wife of Senator Francis G. Newlands, at her place north of Washington, high above the city that is a view of the entire sweep of the Potomac. The quaint old colonial house would be a beautiful setting for the ceremony, also accommodation for the guests of the bride and bridegroom.

THE BRYAN WEDDING.

The marriage of Miss Bryan and Judge John Sharp Williams of Chicago will prove the most in the quaint and picturesque of the bride-elect and her father, Charles Page Bryan, United States ambassador to Japan, at the Japanese legation service. The home in the vicinity of St. John's Church, the home of Mrs. John Hay, is full of interesting places and the drawing-rooms are filled with paintings and objects of art collected by Mr. Bryan in all parts of the world.

Mr. and Mrs. Bryan will announce the engagement of their daughter, Miss Alice, to George Reventlow Meyer, and the marriage will take place in the drawing-room of the Senator, which overlooks Rock Creek Park.

BRYAN TALKS ON PEACE.

Starts Series of Addresses Under Auspices of Chautauqua Union in Washington.

[BY A. P. NIGHT WIRE TO THE TIMES.]

WASHINGTON, April 6.—Secretary of State Bryan, laying aside the duties of the State Department today, spoke before a religious meeting in the interest of a series of Sunday addresses he will deliver under the auspices of the Chautauqua Union of the District of Columbia. He spoke in a downtown theater.

Resenting the idea that he had heard, that a man who has a national life is narrower than one who confines himself to secular things, Mr. Bryan said that his spiritual convictions make him as much a patriot as physical instincts, and that he felt it his duty to give him support.

ALLIES REPLY TO PORTE.

Accept Mediation but Reject Proposal Regarding Turkish Islands.

[BY CABLE AND A. P. NIGHT WIRE TO THE TIMES.]

SOFIA (Bulgaria) April 6.—The Balkan allied nations have given the powers their formal reply to the suggested basis for peace negotiations with Turkey.

The reply purports to be a conditional acceptance of the mediation, but the acceptance is hedged with reservations which practically make the proposal useless.

The propositions are as follows:

(1.) The Powers will start at Enos and Midia, the territories ceded by Turkey to the allied powers, and the line which shall be drawn from Enos to Midia.

(2.) The question of the Islands shall be left to the Powers.

(3.) Turkey renounces her claims to Crete.

(4.) The powers will decide ably upon the disposition of the Aegean Islands.

(5.) As soon as the terms are accepted, hostilities will cease.

The reply of the allies contains the following reservations:

(1.) In defining the frontier of the Enos-Midia line, the allies reserve the right to modify the line indicated, formulated by the Powers, if it is taken as a definitive line.

(2.) The Powers shall not be the sole judges of the allies' rights to the Aegean Islands.

(3.) The allies reserve the right to know beforehand the terms proposed for the peace negotiations, treating with Turkey, in order to be formally with the Powers in London.

(4.) The allies reserve the right to claim an indemnity from Turkey, if they think it necessary.

(5.) The allies reserve the right to study the Turkish proposals, which they have not yet received.

(6.) The allies reserve the right to modify the terms of the armistice if the negotiations are not concluded within a reasonable period.—[Advertisement.

A REWARD.

Anyone who will aid in the arrest of the man who robbed the Times Lens Estate of Sunday night will be rewarded. Address Francis G. Newlands, Times Lens Estate, Pasadena.

Debut.

CABINET WOMEN SOCIETY HOSTS

FIRST REGULAR RECEPTION TO BE HELD WEDNESDAY.

Democratic Simplicity and Hospitality Will Be on Tap for the Initial Event in Washington. Wedding of Miss Alys Meyer Takes Place in Two Weeks.

[BY FEDERAL (WIRELESS) LINE TO THE TIMES.]

WASHINGTON BUREAU OF THE TIMES, April 6.—[Special Dispatch.] Washington society will have its final view of Democratic simplicity and hospitality on Wednesday when all of the Cabinet women in Washington will observe their regular reception days. Society folk will be hurrying north, south, east and west, so scattered are the members of the President's executive family. Those who visit the Secretary of the Navy and Mrs. Daniels will go through a charming lane bordered with great forest trees.

Nothing interests society just now more than arrangements for the marriage of Miss Alys Appleton Meyer, younger daughter of Mr. and Mrs. George von L. Meyer, and Lieut. Leonard Rodgers, United States Navy, which will take place at St. John's church at high noon on Friday, April 25. Miss Meyer, like Miss Roosevelt, dares the misfortune usually attributed to Friday, and that day will be called together a brilliant throng of diplomats, army and navy people for both the ceremony and breakfast.

ENGAGEMENTS ANNOUNCED.

The three engagements announced this week lend glamour to the approaching spring wedding programme, and if plans for the marriage of Miss Marion Everett Wise and Charles Glover, Jr., whose engagement has not been announced, are carried out the event will be one of the most picturesque over seen.

Both the ceremony and the breakfast take place under the great old trees of "Woodley," the Washington estate of Senator and Mrs. Francis G. Newlands, a beautiful place north of Washington, but high above the city that it commands a view of the entire capital and the Potomac. The park about the colonial house would be a beautiful setting for the event and easily accommodate hundreds of guests. The bride and bridegroom-

THE BRYAN WEDDING.

The marriage of Miss Jennings Bryan and Judge John Barton Payne of Chicago will probably take place in the quaint and artistic home of a bride-elect and her brother, Charles Page Bryan, former Ambassador to Japan, and long in the diplomatic service. The house is in the vicinity of St. John's Church, home of Mrs. John Hay, and interesting places and its big drawing-rooms are filled with rare old rugs, paintings and embroideries collected by Mr. Bryan in all parts of the worlds.

Mr. and Mrs. Smoot will announce the engagement of their daughter, Miss Annie Kay Smoot, to George Raventosh during the month, and the marriage will probably take place in the charming home of the Senator, which overlooks Rock Creek Park.

BRYAN TALKS ON RELIGION.

Starts Series of Sunday Addresses Under Auspices of Christian Endeavor Union in Washington.

[BY A. P. NIGHT WIRE TO THE TIMES.]

WASHINGTON, April 6.—William Jennings Bryan, laying aside affairs of the State Department today, delivered the first of a series of Sunday afternoon addresses which he will make under the auspices of the Christian Endeavor Union of the District of Columbia. He spoke in a downtown theater. Resenting the implication of Mr. Bryan, that a man who lives a spiritual life is narrower than he who devotes himself to purely material things, Mr. Bryan said: "If a man's spiritual starvation as shown by his does physical starvation, or if his spiritual leanness showed as much as his physical leanness, it would be easier to give him spiritual food."

MEXICO REPLY TO POWERS.

Accepts Mediation but in Counter Proposal Practically Rejects Powers' Terms Submitted.

[BY CABLE AND A. P. TO THE TIMES.]

SOFFIA (Bulgaria) April 6.—The Balkan allied submitted yesterday to the powers their formal reply to the proposal made by the powers for peace negotiations with Turkey.

The reply purports to be an acceptance of the mediation offer, but the acceptance is subject to certain reservations which practically make it a proposed terms.

The propositions of the powers are as follows:

(1.) The frontier of Turkey in Asia at Enos and at Midia.

(2.) Turkey shall cede the territories west of this line to the allied states with the exception of Albania, the disposition of which shall be fixed by the powers.

(3.) The question of the islands shall be settled by the powers.

(4.) Turkey shall abandon her claims to Crete.

(5.) The powers cannot force Turkey to cede Adrianople, but will rely upon the demand for it.

(6.) As soon as these bases are accepted, hostilities shall cease.

The reply of the Balkan allies to the powers contains the following reservations:

(1.) In definite determination of the frontier of the province of Adrianople, the line indicated in the note shall be formulated by the powers and not taken as a basis and as a definitive line.

(2.) The islands in the Aegean sea shall go to the Balkan states.

(3.) The allies consider that the question of Albania shall be settled beforehand the frontiers shall be fixed for the future state of Albania, trusting they will be able to come to an agreement with these three powers.

(4.) The allies' demand for a pecuniary indemnity must be accepted in principle, the task of fixing the amount being left to the commission which will study financial questions with the Balkan allies.

(5.) The allies agree that the conditions of war shall cease on the above conditions being favorably received.

A HELPFUL PARTNER

who will aid in expanding your business can be obtained through the use of the "Partners Wanted" column of the Times. "Liner" section.—[Advertisement.]

Angels of Mercy.

SAW BLOOD FLOW IN MEXICO CITY.

New Girls Say Red Cross Cab Was Fired On.

Witnessed Grewsome Sights in Street Battles.

Praise Ambassador Wilson for His Kindness.

[BY FEDERAL (WIRELESS) LINE TO THE TIMES.]

SAN FRANCISCO BUREAU OF THE TIMES, April 6.—[Special Dispatch.] Miss Patricia Bates and Miss Leslie Strickland, two pretty young girls, graduate nurses and members of the Red Cross Society, arrived on the liner San Juan from Mexico, where they were in the fire zone on February 9—"bloody Sunday," as the day is now called in Mexico—and when they went out under fire to administer to the injured.

The most thrilling adventure was in the ambulance. The girls, who were riding a patient at the home of Porfirio Diaz Parada, had gone out to have a prescription filled. On the way to the drug store, they found a wounded rebel in the street. They put him in the cab and hurried him to the Red Cross Hospital. Leaving him there, they started for the drug store. The Red Cross flag was flying over the cab and the girls were both in uniform. Miss Bates was standing on the running board. They came within sight of a rebel battery.

FIRE ON THE TAXI.

Suddenly the firing ceased. The muzzles of the cannon were directed toward the taxi, and with big pieces of shrapnel around the rebel forces opened fire.

"Drive," shrieked the girls.

"My chauffeur," said Miss Bates, "turned that car as if it had been on a pivot. They fired at us until we rounded the corner." Here are some of the things the girls saw that day: In one of the principal streets was a boy newsboy lying in the gutter. His papers were still clutched under his arm, but his head had been torn of by a cannon ball.

They saw the body of a woman. The middle part had been shot away and the head was resting on the feet.

They saw a taxicab going at full speed with the chauffeur lifeless, his drooping body hanging over the steering gear.

There was one street corner—the Bates corner they called it, in Spanish—where thirty people lost their lives by the simple process of going round to see how the battle was progressing.

WOUNDED NEWSPAPER MAN.

Miss Bates nursed Leslie Sutherland, correspondent of a New York newspaper, who was shot in the leg, and to health. She accompanied him to Vera Cruz.

The girls say that they were well-treated and that United States Minister Wilson was very kind to them and helped them get to the coast.

They will leave tomorrow for Los Angeles to visit Miss Strickland's sister.

MEXICO FLOATS LOAN.

At Least, It Has Practically Arranged With Bankers to Borrow Hundred Fifty Million Pesos.

[BY A. P. NIGHT WIRE TO THE TIMES.]

MEXICO CITY, April 6.—Mexico has practically arranged for the floatation of a loan of 150,000,000 pesos with a group of London, Paris and New York bankers, according to information received here yesterday from London. The rate of interest will be 7 per cent.

At Outs.

PREDICTS WAR IN PHILIPPINES.

MORO SAYS AGUINALDO AND QUEZON MAY CLASH.

Islanders Expect Wilson to Give Them Independence by July Fourth, but Thinks President May Not Do So if He Learns What Real Conditions Are.

[BY FEDERAL (WIRELESS) LINE TO THE TIMES.]

MANILA, April 6.—[Special Dispatch.] War between the forces of Emilio Aguinaldo and Manuel Quezon for control of the Philippines is predicted by Walter R. MacDonald, returned in Far Eastern rubber interests and lately acting United States Consul at Singapore. MacDonald has just returned from a visit to Manila, where he was told Americans and Filipinos are expecting President Wilson to declare the islands free and independent on July 4 next.

"They told me," says MacDonald, "that Aguinaldo is busily engaged in the organization of a formidable army, while Manuel Quezon, now the commander at Washington, is organizing his forces. The masses of the people want the United States to retain control of the islands for some time to come at least. They believe that peace and safety will be only through the United States government of the islands, and that if freedom is given that it will mark the ruination of the islands.

"In some quarters there are generally believed that if President Wilson has an unbiased opinion of the conditions on the islands he will delay any attempt to give freedom to the Filipino Islanders."

Prompt and Intelligent.

Provided by a careful reading of the "Business Chance" columns of The Times "Liner" section will quickly increase your financial worth if persisted in for a reasonable period.—[Advertisement.]

Why Will Bell on "Bunny?"

Murine Eye Remedy for Red, Weary Eyes and Granulated Eyelids.

Why Not Have Dyed Black Eyebrows and Eyelashes? Be at ease about this, use and harmful imitations.

ROCKEFELLER WEEPS.

Oil Magnate Mourns for J. O. Brown, Neighbor and Oldest Resident of West Chester County.

[BY FEDERAL (WIRELESS) LINE TO THE TIMES.]

TARRYTOWN (N. Y.) April 6.—[Special Dispatch.] John D. Rockefeller mourned today with all Tarrytown for the death of the oldest inhabitant of West Chester county and one of the oil magnate's most intimate friends and admirers, John Orser Brown. The most famous cider mill in the East, which old man Brown owned and conducted to the day of his death, will not be opened after the funeral tomorrow.

Brown was 94 years old. He settled in Tarrytown in 1841. In addition to his cider mill, which Rockefeller says produced the finest beverage in America, Brown was a noted boat builder. He, it was, who built the first steam-propelled craft ever launched from Tarrytown slips. To celebrate his eighty-third birthday, he fashioned alone a twenty-seven-foot cutter. He never knew a day's illness until a few weeks ago, when he suffered a slight stroke.

"I was a young nipper when John Brown was already a successful business man," said Rockefeller, who is 74—quite a youth beside the dead boat expert.

Obsequies.

MORGAN FAMILY ISSUES TICKETS.

ONLY RELATIVES AND FRIENDS ASKED TO FUNERAL.

Three Bishops of Protestant Episcopal Church Will Officiate at Ceremony at St. George's, and Flags in New York and Elsewhere Will Be at Half-Mast.

[BY FEDERAL (WIRELESS) LINE TO THE TIMES.]

NEW YORK BUREAU OF THE TIMES, April 6.—[Special Dispatch.] The family of J. P. Morgan today prepared a list of relatives and friends of long standing who will be invited to attend the funeral of the financier in St. George Protestant Episcopal Church on April 14. The list was sent to a special committee of the vestry of the church, of which Mr. Morgan was senior warden. This committee has issued a notice that all who desire tickets for the service shall make written application, as there are only 1500 seats in the edifice.

Signs of mourning for Mr. Morgan increase throughout the city as the day of his funeral approaches. Flags will be at half mast, great institutions will be closed, and other expressions of sorrow of the community will be given when the funeral service is held.

Three distinguished bishops of the Protestant Episcopal Church—Bishop Greer of New York, Bishop Lawrence of Massachusetts and Bishop Brewster of Connecticut, have been requested by the family to officiate at the services. The Rev. Karl Reiland and the clergy of St. George's will assist.

Mr. Morgan was fond of the old hymns of the church, such as "Nearer My God to Thee." His favorite was "Blest Be the Tie That Binds," the lines of which are printed in the bulletin of the church issued today for distribution to the parishioners.

Information concerning the terms of the will has not been given as yet in an official way. It is generally believed that the bulk of the estate has been given by will to his son, to whom is committed the task of maintaining the supremacy of the great house of J. P. Morgan & Co.

HOLD MEMORIAL SERVICE.

FINANCIER IS EULOGIZED.

[BY A. P. NIGHT WIRE TO THE TIMES.]

NEW YORK, April 6.—Memorial services for the late J. Pierpont Morgan were held today in St. George's Protestant Episcopal Church, of which he was a vestryman for forty-five years, and in which his funeral is to take place probably on April 14. Each worshipper found in the rack before him a church bulletin recording the death of Mr. Morgan, who was a regular attendant and took an active part in the services, one of his accustomed duties being the passing of the collection plate. The pew that he frequently occupied, although all the pews in the church are free, was filled today with strangers. "Nearer My God to Thee" was sung by the congregation, while the choir sang the anthem, "Let Not Your Heart Be Troubled." The rector, the Rev. Dr. Karl Reiland, eulogized the late financier in his sermon.

In Hiding.

BURIES IDENTITY AS HELLO GIRL.

BOSTON OPERATOR WAS WIFE OF DIAZ'S GODSON.

Information Clerk and Supervisor of Telephones in Hub Hotel Found to Have Been Hiding from Wealthy Mexican, Whom She Feared.

[BY FEDERAL (WIRELESS) LINE TO THE TIMES.]

BOSTON, April 6.—[Special Dispatch.] It was discovered today that Miss Jean Campbell, information clerk and supervisor of the telephone department of the Copley Plaza Hotel, who left for New York suddenly, is none other than Senora Emilio de Astle, wife of a wealthy Mexican and a godson of Porfiro Diaz, formerly President and dictator of Mexico.

Her departure for New York was occasioned by reports that her husband, with whom she fled two years ago, was dead an dthat she and her little son, who, however, was hidden from her husband's relatives, were in danger.

She kidnaped her baby in the city of Mexico, made up his skin and her own to pass as Indians and gained New York after Americans came to her rescue when she was seized by rurales at the behest of her husband.

For almost two years, as "Miss Jean Campbell" her maiden name, she has lived in Boston, in constant fear that her husband would attempt to wrest her boy from her. Miss Campbell, who is 28 years old, was popular at the Copley Plaza and her beauty attracted great attention.

At the time of her meeting with Emilio de Astle, six years ago, Miss Campbell was a New York "hello" girl, employed at the Victoria Hotel.

Emilio de Astle, owner of several Mexican mining companies, went to the Victoria. He was charmed by the sweetness of the voice that answered "Number, please" and when he found that Miss Campbell's face was as fascinating as her voice, he lost his heart. On January 14, 1907, Miss Campbell and De Astle were married in New York.

STEAL LYNCH VICTIM'S BODY.

Negro Who Was Hanged, Shot and Burned in Montana Town Is Thrown into River.

[BY A. P. NIGHT WIRE TO THE TIMES.]

MONDAK (Mont.) April 6.—The body of the negro, Collins, who was lynched last night, was cut down yesterday and taken to the jail, to be prepared for burial. On going to the jail today the officers found the body had disappeared.

A trail led from the jail to the river, made by a heavy body being dragged over the ground. No one could be found who admitted any knowledge of what had happened, but the body doubtless is floating back to Arkansas whence the murderer came.

GOOD pets are continually in demand. Why not send a Want Ad today? Leave any other Ad, Want-Liner to send them good seats. Liners Monday, Wednesday and Friday.

Housekeepers Who Employ Cooks.

If you want good cooks, encourage them to attend cooking lectures in The Times Auditorium, Monday, Wednesday and Friday.

The Perfect Baby Of The Future

A Simple Method That Has a Wonderful Influence upon The Future Infant.

Too much can not be said for a wonderful remedy, familiar to many women as Mother's Friend.

It is more eloquent in its action than all the health rules ever laid down for the guidance of expectant mothers. It is an external application that spreads its influence upon all the cords, muscles, ligaments and tendons that nature calls into play; they expand gracefully without pain, without strain, and thus leave the mind serene and in joyful anticipation of the greatest of all womanly ambitions.

Mother's Friend must therefore be considered as directly a most important influence upon the character and disposition of the future generation. It is a conceded fact that, with nausea, pain, nervousness and dread vanished, there is stored up such an abundance of healthy energy as to bring into being the highest ideals of those who fondly theorize on the idea that leaves the coming of the perfect baby.

Mother's Friend can be had at any druggist at $1.00 a bottle, and it is unquestionably one of those remedies that always has a place among the cherished few in the medicine cabinet.

Mother's Friend is prepared by Bradfield Regulator Co., 130 Lamar Bldg., Atlanta, Ga., after the formula of a noted family doctor.

Write them for a very instructive book to expectant mothers. See that your druggist will supply you with Mother's Friend.

Steamships.

$8.35 TO SAN FRANCISCO

When you go from LOS ANGELES to SAN FRANCISCO AND SAN DIEGO go by water. There's no smoke, dirt or noise, no cramped quarters. Just be sure of getting the comfortable in comfort, pleasure and luxury engage passage on either the

Yale or Harvard

"The Ships with the Perfect Service"

Each carrying 521 First-Class Passengers. Sailings: Every Sunday, Tuesday, Thursday and Friday to SAN FRANCISCO. Every Thursday and Saturday to SAN DIEGO. Through tickets for Portland, Seattle, all Puget Sound and Alaska points.

ROUND TRIP RATES

For Tickets, Folders, etc., apply

PACIFIC NAVIGATION CO.

Phone F 2001 611 S. Spring St. Broadway 2020

$4.00 ROUND TRIP TO SAN DIEGO

NORWAY

The Land of the Midnight Sun

SPECIAL CRUISES DE LUXE

MAY TO SEPTEMBER

By R. M. S. P. Ocean Cruising S. S. "ARCADIAN"

Built entirely for pleasure cruising. All staterooms with brass bedsteads, electric gymnasium, tiled swimming pool, galleried dining saloon.

Special Tours Round

South America

Including Panama, Colombia, Uruguay, Ecuador, Peru, Chile, ARGENTINE AND BRAZIL.

THE Royal Mail Steam Packet Co.

Thos. Cook & Son, Pac. Coast Pass. Agts. 689 MARKET ST., San Francisco. 315 SO. SPRING ST., Los Angeles. Or any local S. S. Agent.

TO EUROPE Via the St. Lawrence

Montreal to Bristol (2 Hrs. to London) Cabin class on the new popular priced Dominion steamships Mesaba, Cornwallian and Royal Edward. 6 days out, 2½ days down the St. Lawrence, 3½ days at sea—9 days, rest, fun and picturesque travel.

HARRIS AMERSON & CO., Gen. Pass. Agts., Northern Pacific Ry., 102 Market St., San Francisco, Cal.

SYDNEY SHORT LINE—San Francisco to Australia, 18 days via Honolulu and Samoa, the attractive and pleasant route, winter or summer. Steamer 10,000 ton capacity (chosen by British Lloyds 100 A1).

$110 Honolulu—Australian round $250—Sydney $250.

$250—GRAND TOUR SOUTH SEAS—San Francisco, Honolulu, Samoa, Australia, New Zealand, Tahiti, etc.

$600 1st Class Round the World; 3rd Class $300. Visiting 3 continents and world's great cities (steamship tickets only). Sailings: Aug. 8, 22; Sept. 5, etc. Sydney every 28 days, Aug. 6, Sept. 3, etc. Ask the agents.

Geo. H. H. Co., 673 Market St., San Francisco, or A. M. Culver, 334 So. Spring St., Los Angeles.

Great Reduction in First-Class Rates.

$480.50 Around the World

$100 Europe and return. $110 Honolulu and return. $145 Japan and return. $65 Alaska Cruises. $135 Tahiti and return.

CITIZENS' TRUST AND SAVINGS BANK, D. F. Robertson, Mgr. Steamship Dept., 308 to 310 South Broadway, Los Angeles.

Line Up for Women's Right's

—for the right of every woman to enjoy freedom from washday drudgery—for the right to save her youth and strength—for the right to the best laundry work at fair prices—for painstaking care and accommodating services!

That's what we stand for—we're in the front rank of the militants when it comes to *these* women's rights!

Household Special Low Rates For Every Friday and Saturday

They beat axes and axes for gaining women's rights against the tyranny of wash day and high laundry prices.

MEN'S LIST

Any Shirt—pleated, plain, fancy, etc., with or without cuffs	10c
Underwear	7½c
Sox (darned free)	3½c
Collars (Can't Crack)	1½c
Handkerchiefs	1c

HOUSEHOLD LIST

Spreads	5c
Sheets	3½c
Slips	2c
Towels	½c
Roller Towels	2c
Bath Towels	1c
Table Cloths	5c
Napkins	1c

Above prices same as given big hotels.

LADIES' LIST

Shirtwaists	15½c to 25c
Skirts	12½c to 25c
Wrappers	15½c to 25c
Dresses	15c to 25c
Sweaters	6½c 25c
Combination Suits (unstarched)	7½c to 25c
Night Dresses (flannel)	7½c
Night Dresses (starched)	10c
Drawers (starched)	10c
Undervests	5c
Stockings (darned free)	pair 5½c
Bonnets	each 5c
Pillow Shams (starched and ruled)	each 5c
Child's pieces (starched)	7½c to 25c
Child's pieces (unstarched)	5½c

PRICES ABSOLUTELY NO HIGHER THAN THOSE QUOTED ABOVE.

One-Piece Dresses Laundered at Special Prices

Send your one-piece dresses—we know how to launder them in just the right way—we give them special care and special rates. See these:

Dresses for which we ordinarily charge 15c to 20c	15c
Dresses for which we ordinarily charge 25c to 30c	20c
Dresses for which we ordinarily charge 35c to 40c	25c
Dresses for which we ordinarily charge 45c and over	30c

The above prices are offered as an advertising feature to induce people to try our money-saving services—after a trial they never leave us.

Get your bundle in between Friday noon and Saturday, 2 p.m., to get these special rates. Any quantity of clothes from a 10c bundle up, household articles or personal apparel of men, women and children received. These special rates are applicable only to work brought to downtown stores—out-of-town branches excepted.

FREE—Sox darned, neckbands on shirts, buttons and repairs.

WORK BACK SAME DAY (if requested) on all bundles done at regular rates and brought in to any of our downtown stores before 6 a.m.

THREE C LAUNDRY Collars Can't Crack

Look for the 3C Sign on the Green and White Stores.

51 Downtown Stores—one on your way

"Wait—I always take WRIGLEY'S SPEARMINT home on pay day.

"My whole family likes it and I *want* them to. It's a fine enjoyment that's fine for them.

"I chew it myself going home. It refreshes my mouth, purifies my breath, brightens my teeth, and gives me a good appetite. I haven't had indigestion since I've chewed it."

BUY IT BY THE BOX

It costs less—of any dealer—and stays fresh until used.

It's sold at almost every kind of shop and stand

26

Look for the spear

Avoid imitations

THE WEATHER.

LOCAL OFFICE U. S. WEATHER BUREAU, Los Angeles, April 6.—[Reported by Fred A. Carpenter, Local Forecaster.] At 5 o'clock a.m. the barometer registered 29.61; at 5 p.m., 29.97. Thermometer for the corresponding hours showed 52 deg. and 60 deg. Relative humidity 5 a.m., 96 per cent.; 5 p.m., 50 per cent. Wind 6 a.m., east; velocity, 4 miles; 5 p.m., east; velocity, 10 miles. Highest temperature, 66 deg.; lowest, 51 deg. Rainfall for the period, 12.44 inches. Barometer reduced to sea level.

RELATIVE TEMPERATURES.

	Max.	Min.	Mean.
Washington	46	40	43
Boston	45	34	41
Philadelphia	48	32	35
Chicago	48	34	40
St. Louis	62	46	54
Los Angeles	63	51	57
New York	46	36	41
Denver	52	30	41
St. Paul	45	34	41
Kansas City	72	48	60
Jacksonville	62	—	—
Helena	45	36	41

STATE FORECAST.

SAN FRANCISCO, April 6.—San Francisco and vicinity: Fair Monday, brisk west winds.

Santa Clara Valley: Fair Monday, somewhat warmer, brisk east winds.

Sacramento Valley: Fair Monday, somewhat warmer, light north winds.

San Joaquin Valley: Fair Monday, warmer, brisk north winds.

Southern California: Fair Monday, brisk north winds.

YUMA, Ariz., April 6.—[Reclamation Service.] Gauge height Colorado River, 16.75 feet.

Classified Liners.

Terms Classified Rates: The rate for insertion Want Ads in The Daily Times is one cent for each insertion in the Monday issue, 1½c per word each insertion in the Sunday issue, 2½c per word each insertion, and in the issues for which 3c per word daily; 10c per word Monday, minimum charge 20c daily; 20c Sunday; "Society Notices," "Personal," "Special Notices," "Lost," "Found," "Strayed," "Stolen," "Dogs" and "Cats," "Money to Loan, Salary and Chattels," "Physicians," "Medical," "Detectives," "Sanatoriums," and "Spiritualists" and Massage."

Minimum charge for classified advertisements ordered for more than one insertion, 15 words.

Sunday real estate advertisements, to be classified properly, must be in The Times office before 9 o'clock Saturday evening. Other classified "Want" Ads, to insure insertion, must be received after closing hours for each edition will be inserted under headings "The Late in Classified." Rates 1½ cents per word.

The Sunday circulation of The Times exceeds 50,000 copies, and more than 40,000 are regularly ordered in by carriers in the five other Los Angeles newspapers.

Telephone your want advertisements. Ring up "The Times," Main 8200, Home 10201, any time of day or night, and return receipt and clerks attention.

The Times cannot guarantee payment or accept responsibility for error of any kind occurring in telephone advertisements.

The Times will not be responsible for more than one incorrect insertion of any advertisement ordered for more than one time.

Advertisers should retain receipts given by The Times to prove claims for errors. Errors to rectify can be rectified without them.

The Times will not accept checks or verbal orders to discontinue or change "Will Insist" advertisements.

SPECIAL NOTICES—

ANYONE KNOWING THE WHEREABOUTS OF Henry Gillig, aliases, 5 feet 2 inches, blond complexion, dark hair, gray eyes, rather bald forehead, age 37, every child, age twenty, a bus worker at Ukiah, Cal., also at or orange packing house at Riverside, Cal., is asked to write Mrs. Ida Gillig, Ukiah, Cal., or call at 1000 Ivy st., Los Angeles, Cal., as a fortune awaits him. Will notify GILLIG LEWIS WATKINS at Fresno, Cal.

RECIPES FOR COOKING EVERYTHING IN THE Times Cook Book No. 4. Now on sale. Price 25c, postage 5c extra.

NOTICE IS HEREBY GIVEN THAT I HAVE PURchased the "Cook Book Market," formerly conducted by Geo. Mathewson, located at 121 S. Catalina ave., Redondo, Cal., and that all outstanding bills against said business are to be presented at the Hollywood National Bank, on or before April 10, 1913. NAP VINCENT.

THE TIMES COOKBOOK NO. 4, NOW ON SALE, contains two hundred pages of tested recipes. Price 25c, postage 5c extra.

NOTICE IS HEREBY GIVEN THAT I HAVE PURchased the "Cook Book Market," formerly conducted by Ray W. Hyland, at 121 S. Catalina ave., Redondo, Cal., and that all outstanding bills against said business are to be presented at the Hollywood National Bank, on or before April 10, 1913. NAP VINCENT.

FAMOUS FRENCH CHEFS HAVE CONTRIBUTED hundreds of recipes to The Times New Cook Book. Now on sale. Price 25c, postage 5c extra.

SHOULD YOU MEET WITH AN ACCIDENT, CONsult us first; we guarantee to prevent injury claims in your government, UNDERWOOD, TURNER & HUTCHINSON, 412-414 Lankershim Bldg., 3rd and Spring.

ATTORNEYS FEES HIGH. Legal advice free. Patents made everywhere. UNDERWOOD, TURNER & HUTCHINSON, 412-414 Lankershim Bldg., 3d and Spring.

BOOKS AUDITED, OPENED, CLOSED AND KEPT by the month; monthly or quarterly; on payday, or by the week. MERCHANTS' AUDIT AND ADJUSTMENT CO., 612 Citizens Nat. Bank Bldg.

DR. EMMA L. HORTON, SPECIALIST IN CHRONIC diseases, has moved office to 518 W. THIRD ST. Room 414.

USE VIENNA SANITARY FLOORING. THE ACME for quickness and ease or laying now one. HAMILTON, at THE BALTIMORE, Monday and Tuesday.

GOING TO MOVE? GET OUR PRICE FOR THE best moving of your life. SOUTHWEST TRANSFER CO., 3628 Vermont. Wat. 392; 71418.

CHESTERFIELD CLEANED, SATISFACTORY TO DE-LOS ANGELES SANITARY CO. Wilshire Bldg.; 50166.

FOR SHADOWING USE CHAIN DETECTIVES. LOW-est rates and best men. 217-219 EITNER BLDG. A2802; Main 4587.

IF YOUR ROOF LEAKS, SCOTT, THE ROOFER, 1799 S. MAIN. South 877. Home.

FLORISTS AND NURSERIES—

JAPANESE GARDENING COMPANY—[illegible] in planting exotic bulbs, lawns, gardens taken care of; by the day, week or contract. Phone F2806. 1838 BONNIE BRAE ST.

PULVERIZED SHEEP FERTILIZER—[illegible] Sold and delivered by CHAS. SCHRENICK, 118 N. Main. Main 1066, A1126.

LAWNS—HAVE YOUR LAWN MADE BY EXPERienced and reliable firm. Phone WEST 5790. 716 Wist. 10th.

FOR SALE — TOMATO PLANTS, EARLY ANNA. Plow cane clump. SOUTH 7877.

PERSONAL—Business.

PERSONAL—PROF. ALTHOUSE, NOTED AS-trologer and palmist, 20 years in Los Angeles. Lectures and gives personal readings of any number. Highest grade of work. He read Jackson, Frederick Funk, Edith Madison, Medbah, Cadell, Calve, Ely, Ashton, Leland, Ford, Dr. Lozier, Dr. Lozier writes: "Your reading—your work the most reliable of any reader in the United States." High-class patronage solicited. 1024½ S. BROADWAY.

PERSONAL—

MRS. MASSON,

The noted palmist of London, Eng., may be consulted at 322 S. SPRING ST. by those desiring correct advice and reliable based readings from one of the foremost palmists of the day. HIGH-CLASS PATRONAGE SOLICITED.

PERSONAL—

HENLEY,

World's Noted Psychic.

Before you go into anything of importance or undertaking anything unknown in business or love, or marriage, or before you make any change—you should consult the master mind of psychics.

317 W. THIRD, near Hill.

PERSONAL — "AS A MAN EATETH SO IS HE." The hygienic recipes in The Times New Cook Book. Now on sale. Price 25c, postage 5c extra.

WANTED—Help, Male.

NOTE—Applicants for positions are advised not to forward original recommendations in answer to advertisements.

WANTED — SPECIALTY SALESMAN. WE ARE looking for a man who feels that he is too big for his job. Proven position and who would appreciate a permanent hook with a large growing concern. The man who looks this for some is aggressive, tactful, and with sufficient self-confidence to take hold on a make good job. When we find the right man the question of compensation will not stand between us. No cold proposition, please. 252 HIGGINS BLDG. See Mr. Alley.

WANTED — AT ONCE. SPECIAL INDUCEMENTS for sober, reliable men who wish to learn automobile business; chauffeurs, mechanics, salesmen, salesmen; men who we could recommend for a position. Day and night classes. Tuition reasonable. Address Mechanical Training Department, CALIFORNIA GARAGE CO., 810 Lonzdale Bldg. See our adv. under Help Wanted—Learn Trades.

WANTED—MEN AND BOYS TO LEARN A GOOD-paying trade. Automobile driving, repairing, electricity, machinist and surveying. We teach what others have failed because we have better facilities. Nothing worth while can be obtained for nothing. See our adv. under "Help Wanted—Learn Trades." NATIONAL SCHOOL OF ENGINEERING, 2110 W. 7th st.

WANTED—MEN, WE WILL TEACH YOU A TRADE for your work, only few months required; automobiles, electricity, plumbing, bricklaying, etc.; earn $100 per week; workmen are $100,000 annual profit; for all in "Learn Trades." UNITED CONTRACTING CO., Office 608 Pacific Mutual Bldg. Shop 2264 Aldine ave.

WANTED — FOR U. S. ARMY, able-bodied unmarried men between ages of 18 and 35; citizens of United States, of good character and temperate habits, who can speak, read or write the English language. For information apply to RECRUITING OFFICER, Canadian Bldg., 452 S. Main st., Los Angeles, Cal.

WANTED—

HUMMEL BROS & CO.,

Established 1851.

Largest and Best Equipped Office on the Pacific Coast. Phones Main 5084, Home 10128.

116-118 E. Second st.

WANTED — FOR PERMANENT POSITION, MAN who stands as a minister, former pass letter in non-partisan Christian church; good appearance, good address, athletic preferred; new proposition; responsible; good salary and references. Ad. for "PACKARD," Circulation Department, Times Building. Call before 9 a.m. or after 4 p.m.

WANTED—

Men who can pull the chestnuts out of the gilt-edged fire and make home building attractive, offers over dividends of 14 per cent. annually.

212 UNION OIL BLDG.

WANTED—A GOOD LIVE MAN TO WORK IN A clothing store; one who has had experience in a outdoor and for a family trade established; part of the time to be on outside and the balance in the store. Steady work for the right party; salary expected. Address M, box 177, TIMES OFFICE.

WANTED—

Salesmen capable of interesting and closing all classes of their trade; a good proposition for permanent employment. H. E. PACKARD, Good Hour, Times Building. Call before 9 a.m. or after 4.30 p.m.

WANTED — STOCK SALESMEN WHO CAN APproach intelligent users with proposition on which sales run thousand dollars and over; strong selling proposition. Optional quarterly or yearly. Apply 1003 STORY BLDG.

WANTED—YOUNG SINGLE MEN, COMMISSARY clerks, must speak Spanish; give full references and experience. Address K, box 518, TIMES BRANCH OFFICE.

WANTED—

Attention, inventors, unique business proposition, fine commissions to reliable man. See "PACKARD," Circulation Department, Times Building, before 9 a.m. or after 4 p.m.

WANTED — MANAGER FOR ESTABLISHED MOVING PICTURE AND VAUDEVILLE THEATER. DON'T ANSWER UNLESS YOU HAVE EXPERIENCE IN BOTH BRANCHES. ADDRESS M, BOX 202, TIMES OFFICE.

WANTED—MOTOR TRUCK SALESMAN; MUST BE a first-class man, an excellent proposition to a man who can deliver the goods. Address M, box 179, TIMES OFFICE.

WANTED — A GOOD REAL ESTATE MAN TO WORK on a salary and commission basis; must be a good salesman. COMMERCIAL MOTOR CO., 1610 S. Main st.

WANTED—

A good real estate man to handle town deposit, one who is acquainted with values in Los Angeles. See R. C. MITCHELL, ab. 800 Trust and Savings Bldg., Ninth and Spring sts.

WANTED — YOUNG MAN WITH AN AUTOMOBILE for cash sales business; position to be permanent and remunerative; lots of business for the right man. Call 1202 THIRD AVE., after o'clock.

WANTED—A NEAT APPEARING YOUNG MAN TO act as usher; extra work only. Apply to manager, ALFRED HAMIRES, or assistant superintendent, CLARK PARKER, Room 10, Republic Theater. Apply 10:00 or 11 o'clock.

WANTED—PAINTER TO WORK FOR GOOD INside contractor; long engage, to good mechanic. Address at Tamale and Lakeshore ave., at Job. PHONE 10202.

WANTED — TWO NEAT APPEARING MEN OF ability for permanent city positions. Excellent remuneration. Call forenoon only. STEPHEN'S STUDIO, 328½ S. Spring st.

WANTED — FIRST-CLASS STONE MAN FOR printing office. A. W. FRIDHAM CO., 112-114 N. Center st.

WANTED—SALESMAN TO SELL MINING STOCK; this is a first-class mine; paid for and partly developed; it is a wild-cat; only to large commission given. Call at 317 E. THIRD ST.

WANTED—STEADY EMPLOYMENT FOR THOROUGHLY competent boy and his mother. Call or address POINTONE ELECTRIC HEATING CO., Ontario, Cal.

WANTED—YOUNG MAN EXPERIENCED IN GENtleman's furnishings; moderate salary. Give phone number. Address K, box 128, TIMES OFFICE.

WANTED—A FEW CHOICE TERRITORIES FOR selling Sunshine Scrubbers; big profits; sample for $10 a day. 264 I. W. HELLMAN BLDG. PE370.

WANTED—A FARMER WHO HAS SOME LAND to rent, to grow pickles for pickle factory. E280 ARMY RECO AVE. Phone East 1291.

WANTED—CORNICE MAKERS AND SHEET METAL. Apply CALIFORNIA SHEET METAL CO., First st. and University ave., San Diego, Cal.

WANTED—MAN TO CARE FOR YARD IN EXchange for house, 2 small furnished rooms. 625 S. UNION AVE.

WANTED—LADIES' TAILOR WHO UNDERSTANDS remodeling; steady work. AMERICAN LADIES' TAILORING CO., 1308 State st., Santa Barbara, Cal.

WANTED—A LIVE REALTY SALESMAN WHO can deliver the goods. See Mr. Wade, 900 TITLE INSURANCE BLDG.

WANTED—AN EXPERIENCED HAT CLEANER; steady to the right party; paid while learning. Apply 121 W. THIRD ST.

WANTED — LIVE, UP-TO-DATE STOCK SALESmen; unusual proposition; liberal commission. 204 L. A. INVESTMENT BLDG.

WANTED—CONTRACTOR TO BUILD 40x60 DOUble-story brick building. H. LADERMAN, 964 W. 41st st.

WANTED—AT ONCE, 2 GOOD COAT MAKERS, 1 good finisher, 1 driver for wagon at $10 per week. 2728 WEST PICO.

WANTED — STOCK SALESMEN, PEOPLES MFG. AND PACKING CO. Call 10 to 2. 625 L. A. Investment Bldg., 5th and Broadway.

WANTED — DELIVERY BOY, EASY WORK. CALL BOOK, Exchange Bldg., 3d and Hill. Rapid Blue Print Co.

WANTED—4 CARPENTERS, FIRST-CLASS MECchanics only; job of 4 months, fare. Call 2018 SEVENTH AVE. Washington car. Phone 74057.

WANTED—PAINTER, GOOD BRUSH HAND, 22 per day, once what can do; no boozers; give phone number. Address N, box 129, TIMES OFFICE.

WANTED—WELLABLE PAINTER, $2.50 A DAY. Call at 739 S. UNION AVE.

WANTED—A GOOD WAGON BLACKSMITH. PASADENA ICE CO., Pasadena.

WANTED—ONE WASHER AND ONE FLOOR MAN. NINTH ST. GARAGE, 191 East 9th st.

WANTED—PLATEN PRESS FEEDER, MONDAY morning. Apply 824 WILSON BLDG.

WANTED—A SCHOOLBOY FOR NIGHT OFFICE work. A4889.

WANTED—EXPERIENCED PRINTING SOLICITOR; good salary to right party. 115 N. BROADWAY.

WANTED—EXPERIENCED FOR GARAGE BUSINESS. See MR. MARSHALL, 131 E. 9th st.

WANTED—GOOD BOY WITH WHEEL. APPLY E. W. REYNOLDS CO., 342 S. Broadway, 4th floor.

WANTED—BOY WITH WHEEL, 17 OR 18 YEARS old, to deliver meat. 4154 S. MAIN ST.

WANTED—ALL AROUND WORKMAN IN TRUNK factory. TRUNKDOM TRUNK CO., 208 S. Spring.

WANTED—EXPERIENCED BOOKW. PRESS OPERator. Apply QUALITY LAUNDRY, 1818 Pajaro.

WANTED—BOY WITH WHEEL. APPLY METROPOLITAN & TAILORING, 812 S. Broadway.

WANTED—APPRENTICE BOY. P. & H. MACHINE SHOP, 816 E. Third st.

WANTED—SALESMAN, 622 F. SEVENTH ST. IN TERNATIONAL AUTOMOBILE LEAGUE.

WANTED—Help, Male and Female. (Investment Required.)

WANTED—MAN OR LADY TO FILL GOOD POSITION. Experience unnecessary. Small investment required in security. 207 GROSSE BLDG.

WANTED—AT ONCE, MAN WHO IS FAMILIAR with detective work and wants to go in business. Same cash required. For interview give phone and address S, box 429, TIMES BRANCH OFFICE.

WANTED—MAN WITH $1000. GOOD POSITION, money absolutely guaranteed. 254 I. W. HELLMAN BLDG. PE370.

WANTED—Help, Female.

WANTED—RESPECTABLE WOMAN TO ACT AS wet nurse. Apply 1117 S. BURLINGTON AVE. or phone B13231.

WANTED—EXPERIENCED BOSOM PRESS OPERator, experienced sample girls, and inexperienced girls. Apply QUALITY LAUNDRY, 1818 Pajaro.

WANTED—WOMEN TO FINISH LACE CURTAINS; experienced. Apply 1720 E. 14TH ST. Imperial Lace Curtain Cleaning Co.

WANTED—STRONG, WILLING GIRL FOR GENeral housework; boy-one, small washing. Phone WILSHIRE 1040, B66410.

WANTED — YOUNG LADY FOR MODEL FOR cloaks and suits; must be a perfect 36. Apply 627 S. BROADWAY. Room 403.

WANTED—Help, Female.

NOTE—Applicants for positions are advised not to forward original recommendations in answer to advertisements.

WANTED—TELEPHONE OPERATORS, PERMAnent positions for young women and girls, salaries from $1.10 to $2 per day. Rates pay for evening and night work. Salaries paid while learning. Employment office open week days, 8:30 a.m. to 5:30 p.m., Saturdays 8:30 a.m. to 12:30 p.m.

PACIFIC TELEPHONE AND TELEGRAPH CO., Sixth Floor, Edison Bldg.,

321 W. Seventh St., Between Broadway and Hill.

Telephone number, Main 4.

WANTED—WAIST DRAPERS, WAIST HELPERS AND SKIRT HELPERS. TERRILL, 749 S. BROADWAY.

WANTED—EXPERIENCED SALESWOMEN FOR THE FOLLOWING DEPARTMENTS: FRENCH UNDERWEAR, CORSETS AND HOSIERY. TERRILL, 749 S. BROADWAY.

WANTED—FIRST-CLASS WOMAN COOK FOR THE Independent Order of Foresters Tuberculosis Sanatorium, 25 miles from Los Angeles, up-to-date kitchen and modern cottage for help. Call at the I.O.F. BLDG., 246 S. Hill st., Sunday or Monday, between 10:30 and 11 a.m.

WANTED—

Girl for general housework for family of two. Must be good plain cook, neat and refined. References. Apply 802 TRUST AND SAVINGS BLDG., Home F5005; Main 1858.

WANTED—

Good young woman between age of 20 and 30 years, to help with care of child and a little housework. One who is willing to learn town for home. Good home. Address MRS. J. S. HAMMOND, Coronado Beach, Cal.

WANTED—WOMEN WHO CAN SELL THE SHARES of one of the old established, successful home building companies; shares pay dividends of 14 per cent. annually.

212 UNION OIL BLDG.

WANTED—EDUCATED WOMAN OF GOOD AFpearance, preferably one of large acquaintance among permanent residents. Work is interesting, respectable, lucrative and should appeal to one who, unable to recuperate herself to stay or office drudgery, yet feels the need of increased income. First to successful, thoroughly established. Address S, box 383, TIMES BRANCH OFFICE.

WANTED—A FEW MORE LADIES, CONGENIAL employment for a few hours each day; respectable and refined work. An opportunity to make big money. See M. E. HOVEN, 812 California Bldg., Second and Broadway.

WANTED—AN EXPERIENCED STENOGRAPHER for head house; good salary and excellent chance for advancement, but must be quick and competent. Address, giving references, with full references, X, box 421, TIMES BRANCH OFFICE.

WANTED—ACTIVE INDUSTRIOUS YOUNG OR OLD ladies, bachelor girls, widows or married women; your money every night. See MR. HOGGIN, 212 California Bldg., Second and Broadway.

WANTED—A PLAIN COOK IN A SMALL INSTITUtion; wages $25 and fd. Take Eagle Rock Valley car on Spring street to Marco. Walk one block on hill. Call Sunday morning or Monday all day. Phone East 1547.

WANTED—STENOGRAPHER, BRIGHT, REFINED, neat appearance; willing to work; good salary and permanent position. Call Monday, 9 to 10 a.m. and 2 to 4 p.m. 810 FAY BLDG.

WANTED—SOLICITOR, REFINED, NEAT YOUNG lady; capable representing business men and willing work, for legitimate business; small salary and commission; steady position. Call after 2 p.m. 810 FAY BLDG.

WANTED—COMPETENT NURSE TO TAKE COMplete charge of boy 9½ months old. One who understands babies and will observe his regular hours. WEST 4120.

$$$$$$ STARTS SHEDLU CMFYW HEDLU pop M. learn start. Hundreds weekly. Write "How Worth Larger," 227 MERCANTILE PLACE, cor. Broadway, for "To Learn Trades."

WANTED—A COMPETENT, AGREEABLE YOUNG woman to take charge of two children; must be able well and capable of taking full charge. 7024 HAWTHORNE AVE., Hollywood. Home 57468.

WANTED—GOOD GIRL FOR GENERAL HOUSEwork in family of three; adults; good wages; all modern conveniences. 118 S. ALEXANDRIA AVE. Take Melrose ave. car.

WANTED — BOOK-KEEPER; MUST ALSO KNOW shipping; only those with good references need apply. Apply room 47, CANADIAN BLDG., 422 S. Main.

WANTED — STUDENTS—TELEGRAPHY, STENOGraphy, book-keeping; free daily demonstrations; catalogue free. Call or write. Corner Spring. MACKAY BUSINESS COLLEGE, Main st., at Ninth.

WANTED—GIRL FOR GENERAL HOUSEWORK; family of three; good home and reasonable wages. Phone F12201; West 8801.

WANTED—A NEAT MAID FOR GENERAL HOUSEwork; do not want one over 40 years old. Tel. 12922. Residence 2024 W. SIXTH ST.

WANTED—YOUNG WOMAN TO ENTER TRAINING school for nurses; salary while learning. KAISER-PARK CORN HOSPITAL, 3042 Stephenson.

WANTED—TWO GIRLS TO WORK. BARBER SHOP, operator. Call at LADIES' BARBER SHOP, 754 S. Main st.

WANTED—GIRL FOR HOUSEWORK AND TO ASsist with cooking. PHONE 56964. 835 St. Andrews place. Take Melrose ave. car.

WANTED—WOMAN FOR GENERAL HOUSEwork and cooking, family two adults. 2815 PASADENA AVE., and Avenue 26.

WANTED—WAIST AND SKIRT FINISHERS. CALL Monday morning ready for work. LE FOURNEAU, 1721 W. 7th st.

WANTED—3 YOUNG LADIES TO LEARN SHOW card trade. Excellent opportunity for right party. Apply 221 W. 8TH ST., room 28.

WANTED—COMPETENT GIRL FOR GENERAL housework. Is family; no washing; wages $20 per month. 610 BERENDO.

WANTED—A GIRL 17 TO 20 YEARS OLD TO ASsist with housework; $4 a week. WEST 1055. 1071 West Jefferson.

WANTED—YOUNG WOMEN TO ENTER THE training school for nurses. Apply at CROCKER ST. HOSPITAL, 418 Crocker st.

WANTED—GOOD GIRL OR WOMAN FOR GENeral housework; must be reliable and a good cook; 3 in family. PHONE 72647.

WANTED — BOOK-KEEPER, COMPTOMETER operator and cashier, good opening. 531 MASON BLDG.

WANTED—A RELIABLE GIRL TO CARE FOR child of two years and assist in light housework, $20 per month. PHONE 21808.

WANTED—A MAID TO DO COOKING AND GENeral housework in family of 3 adults. 614 GRANDVIEW PLACE. Phone F6415.

WANTED — COMPETENT GIRL FOR COOKING and work. Apply 1201 S. ALVARADO. West 4986; Home 10486.

WANTED — EXPERIENCED WOMAN TO TAKE charge of transfer office. 516 WEST 6TH ST.

WANTED—A NEAT, RELIABLE GIRL FOR GENeral housework. PHONE 59978.

WANTED—A GIRL TO HELP WITH HOUSEWORK, good home. Call 1088 S. ALVARADO ST.

WANTED—GIRL TO DO GENERAL HOUSEWORK, $20 per month. MAIN 1068, F5068.

WANTED—GIRL FOR GENERAL HOUSEWORK; must be fond of children. 5008 MAPLE AVE.

WANTED—EXPERIENCED BODY IRONER, APply WARDROBE LAUNDRY, 901 E. Eighth st.

WANTED—GOOD GIRL FOR GENERAL HOUSEwork. 2778 FRANCIS AVE. Phone 52907.

WANTED — GIRL TO ASSIST IN GENERAL housework. 488 PARK VIEW. 51902.

WANTED—Help, Male and Female.

WANTED—FOR A COUNTRY PLACE IN ALTADENA, man and wife or husband and sister; must understand animals and gardening, woman for working housekeeper; no children. Answer in writing with references. Address box 31, TIMES OFFICE.

WANTED—ANY HAND EXPERIENCED TO RUN general work, power machine, sewing sacks. Apply THE SAN FERNANDO MT.

WANTED—Help, Male and Female. (To Learn Trades.)

WANTED — NATIONAL SCHOOL OF ENGINEERING, 2110 W. Seventh. Established 1905. The only practical school in Southern California. The largest, most equipped of its kind. We teach driving, repairing and overhauling of all makes of automobiles; students are taught to manufacture and build all machine parts under personal supervision of expert mechanics; our course in electricity is both theoretical and practical; taught by home study, lectures, or evening field work; etc.; the complete course of surveying. Value must be paid for; instruction received free is not valuable; we teach what other schools have failed to do; their failure raises our standard. Positions furnished to graduates. Also classes in work for boys and boys after school hours. Inquire or call and interview with students invited. Catalogue free.

WANTED—AMBITIOUS WORKMEN TO INVESTIgate our system of teaching trades; the profits from work while learning pay for trade of electricity, automobiles, plumbing. Only few months required. Actual training in shops. Not school lessons. Get free catalogue. UNITED TRADE SCHOOL CONTRACTING CO., 608 Pacific Electric Bldg.

WANTED—LEARN THE AUTOMOBILE BUSINESS. Day and night classes for chauffeurs, mechanics, demonstrators, salesmen, tuition reasonable. Address Office Mechanical Training Department, CALIFORNIA GARAGE COMPANY, 810 Lonzdale Bldg.

WANTED—BEAUTY CULTURE; PAYS BIG; LEARN right. "LORENTINE," 327 Mercantile Place, near Broadway.

WANTED—Help, Male and Female. (Instruction Courses.)

WANTED—LOCOMOTIVE FIREMEN, BRAKEMEN, wages about $150; experience unnecessary. Send 10c stamp. Address Railway, Box 65, TIMES BRANCH OFFICE.

WANTED — APPRENTICE, HAIRDRESSING PARlor; no pay-off opportunity. Call room 12, 307 S. BROADWAY.

WANTED—PLAYS, PLAY WRITERS, BIG PAY; world open; send free information. PICTURE PLAY ASSOCIATION, D-11, San Francisco.

WANTED—PARCEL POST JOBS; OPEN. WRITE for list. FRANKLIN INSTITUTE, Dept. 12-B, Rochester, N. Y.

WANTED—Help, Male and Female. (Instruction Courses.)

WANTED—FREE ILLUSTRATED BOOK TELLS OF thousands of recent positions in U. S. Service; through civil service; every year. There is a big demand for men, over 40, and women, over 18; stenographers, typists, clerks, carriers, etc. Write for "PARL" No obligation. EARL HOPKINS, Washington, D. C.

WANTED—RAGTIME PIANO PLAYING TAUGHT in 10 lessons. Write for free book. CHRISTENSEN SCHOOL OF POPULAR MUSIC, 30 Walker Bldg. Main 3176, F3176. Lyon Block, Lynch, Cor. Olympic. Pasadena Branch, Dr. W. Colorado. Hollywood Branch, Home 10168.

WANTED—STUDENTS, TELEGRAPHY, STENOGraphy, book-keeping. Free daily demonstration in operating room. MACKAY BUSINESS COLLEGE, Main st., at Ninth.

WANTED — MAKE MONEY WRITING SHORT stories or for newspapers; $5 to $25 each. Free booklet tells how. UNITED PRESS SYNDICATE, D-11, San Francisco.

WANTED—TWO LADIES, IMMEDIATELY, CORENSON HAIR COMPANY, 919½ S. Broadway.

WANTED—SALESMEN—Agents, Solicitors.

WANTED—TRAVELING SALESMAN TO SELL OUR line in the States of California, Oregon and Washington; commission proposition only; no advances of expenses or salaries; commissions paid monthly. 614 Gaines ave., established trade. Liberal commissions. VIRGINIA TRUNK AND BAG CO., Petersburg, Va.

WANTED—I HAVE THE FASTEST SELLING LOT subdivision at the harbor; 1 foot lands; I pay my men every night; I want one good man.

R. R. MARSH,

212 California Bldg.,

Second and Broadway.

WANTED—"FLOOD, FIRE, TORNADO," DAYTON, Omaha. Other cities related. Blanket $1 book, 50 illustrations, 100 per cent. profit. Agents' outfit free now. We pay postage. Both Department. NOVELTY CUTLERY CO., Canton, O.

WANTED—MAKE A DATE WITH US—SELL DATE land and data stock. Amazing clear $500 monthly, equity $10000. Greatest profit-maker extant. Data cutting has strong government indorsements. Call 820 S. SPRING.

WANTED—AGENTS, SEND 50c IN STAMPS FOR sample of a full hollow-ground, genuine imported razor. Best razor value; money-back guarantee. MILWAUKEE SPECIALTY CO., 962 Oakland ave., Milwaukee, Wis.

WANTED—HIGH-CALIBRE TALKERS WHO HAVE nerve enough to talk a live proposition. Good commissions. Apply MR. STEVENS, 1501 Wilcox Bldg.

WANTED—SALESMEN AT ONCE. 3 OR 4 EXPErienced salesmen for wholesale cigar house; good salary guaranteed; one. Address K, box 350, TIMES BRANCH OFFICE.

WANTED—ADVERTISING MANAGER FOR BEST advertising medium in Los Angeles; liberal proposition. BENTON & CO., 201 Wilcox Bldg.

WANTED — IF YOU ARE A FLUENT TALKER with grit, to stand by a thing that is right, it will pay you $10 to $20 a day. Call 507 GROSSE BLDG.

WANTED—Situations, Male.

WANTED—YOUNG MAN POSSESSING ABILITY AND PRACTICAL KNOWLEDGE OF REAL ESTATE IN ALL ITS BRANCHES, STRICTLY TEMPERATE, AND A STUDENT OF HUMAN NATURE, DESIRES A POSITION WITH OPPORTUNITY FOR ADVANCEMENT WITH OLD ESTABLISHED REAL ESTATE FIRM HANDLING ONLY HIGH-CLASS PROPERTIES. EIGHTEEN YEARS' A RESIDENT OF LOS ANGELES COUNTY AND "LIVE WIRE." CONSIDER SALARY OR COMMISSION. HAVE 2-CASHLESS AUTO. FOR APPOINTMENT, ADDRESS P. O. BOX 417, OCEAN PARK, CAL.

WANTED—YOUNG SINGLE MAN, HIGH SCHOOL graduate, (Greek,) wants a position as chauffeur, private secretary, or general; speaks 4 languages; can care for Tennis, play golf, ride, drive, shoot; 22 years. POLET LAMBOY, Address 570 Hinman Road. Phone Boyle 601.

WANTED—POSITION AS SALESMAN, HARDWARE line; 12 years' experience; good reference; prefer change, where opportunities, profitable service will be recognized. Address F, box 841, TIMES BRANCH OFFICE.

WANTED—GARDENER, WISHES POSITION, LIFE experienced in the growing of all flowers, vegetables in general; also care of their gardening; middle aged, married; no kids; prefer to this country. Address 1538 WALL ST., L. A.

WANTED—CHAUFFEUR, FIRST CLASS MECHANic, 5 years' experience, do own repairing, careful driver, no bad habits; wishes position in private family; steady work; references. Address E, box 198, TIMES OFFICE.

WANTED—POSITION AS A FIRST CLASS BOOKkeeper; can take full charge; can operate the typewriter; high grade; local reference; will start reasonable. Address E, box 497, TIMES BRANCH OFFICE.

WANTED—SITUATION DOING TRAMMING, DRIVing, stoking, hoisting and any general work; understand mules. A. HATADAKA, 202 Jackson st., L. A. Phone A3718.

WANTED—ACCOUNTANT, BOOK-KEEPER, CAPAble, selling charge office; 8 years' experience; now open for position. Address WINDWARD APTS., 812 Venice, Cal.

WANTED—POSITION AS CHAUFFEUR, BY EXPERIenced, safe, party requiring first; steady and reliable; best of references; first class experience. Address L. LILLEY, Gen. Del., Pasadena.

WANTED—YOUNG MAN 24, FROM THE EAST, wishes position, at anything; position in garage preferred; wages. Address R, box 444, TIMES BRANCH OFFICE.

WANTED — POSITION, BY JAPANESE YOUNG man, to do general housework; hotel or hospital preferred; will work and sleep; best references. Address L, box 280, TIMES OFFICE.

WANTED—ACCOUNTING BOOKS OPENED OR closed; kept by the day, week or month. Bookkeeping by hour; 25 years' experience. Phone TRINITY 10402; Main 5786; residence 28212.

WANTED—YOUNG JAPANESE, WHO HAS GOOD experience as butler or house boy, seeks a situation in city or country; best references. MAKU, 933 Wall st. Home F6741.

WANTED — EXPERIENCED GARDENER WANTS care of horses, all kinds of garden work, by week or month; best of references; all work guaranteed. Address L, box 10. TIMES OFFICE.

WANTED—POSITION AS GARDENER, BY SELF or with help, by first-class all-round man; town or country; well recommended. Address S, box 383, TIMES BRANCH OFFICE.

WANTED—YOUNG ATTORNEY WANTS POSITION. Prefer a small town; would consider partnership. Address L, box 68, TIMES OFFICE.

WANTED—SITUATION, BY GARDENER, EXPERienced in all lines of horticulture. Address F, box 500, TIMES BRANCH OFFICE.

WANTED—WELL EXPERIENCED JAPANESE GARdener wants to take care of gardens by day or month. Also makes new gardens. JAMIE, Phone 54602.

WANTED—REAL ESTATE MAN WANTS POSITION with live concern. Have money and ability will be interested. Address M, box 194, TIMES OFFICE.

WANTED—A RELIABLE MAN WANTS JOB AS janitor in apartment house or porter in store store. Call SAN, Broadway 5306.

WANTED—POSITION BY EXPERIENCED MECHANical engineer. Address JOHN BENDEL, 68 Alvarado ave., Long Beach, Cal.

WANTED — POSITION DESIRED BY YOUNG MARried man, good habits, good appearance, electrical line preferred. Address K, box 31, TIMES OFFICE.

WANTED—YOUNG JAPANESE WANTS POSITION as chauffeur or gardener, by year, or country. Address YK, box 1, TIMES OFFICE.

WANTED—BY JAPANESE, A POSITION AS AN APPRENTICE in business house; have little experience. TAKE. Phone Main 9658; Alpine 7.

WANTED—BY A COLORED MAN, COOKING, housework, lawn mowing or gardening. 1508 W. 30TH PLACE. Phone Vernon 517.

WANTED — CHAUFFEUR, CAREFUL AND RELIAble, driving position. Good references. Call BROADWAY 5280, A. m. Sunday a.m.

WANTED—FIRST-CLASS GARDENER, 8 YEARS IN on place. Best of California references. H. G., 271 E. 40TH ST.

WANTED—YOUNG MAN WANTS POSITION NIGHT clerk hotel; references. Address box 280, TIMES BRANCH OFFICE.

WANTED—POSITION, ENGINEER, WITH UNlimited license, experienced in repair work. Tel. BOYLE 2828.

WANTED—GOOD JAPANESE COOK WANTS SITUation in family, wages $40 up. 512 W. SIXTH ST. F2502.

WANTED — EXPERIENCED BUTCHER, ALL kinds; good work; steady position, country preferred. SORENSEN, 978 Court, Clerk.

WANTED—POSITION AS CHAUFFEUR BY YOUNG man of temperate habits, experienced and careful driver. PHONE WEST 1770; 21678.

WANTED—BRICKLAYER WOULD LIKE WORK anywhere. Good on bricks. G. C., 1354 Toledano st.

WANTED—JAPANESE STUDENT WANTS POSItion as school boy. ARIMOTO, Phone 52700.

WANTED—SITUATION BY EXPERIENCED CHAUffeur or racing. A1 references. Address YK, box 26, TIMES O

Classified Liners

TO LET— Furnished Rooms.

TO LET— $12 TO $60 MONTHLY. Ninth at Burlington avenue.

HIGH CLASS RESIDENTIAL SECTION.

TEN MINUTES FROM BROADWAY.

SINGLE APARTMENTS $35 UP.

DOUBLE APARTMENTS $50 UP.

TO LET— HUNTLEY APARTMENTS. 1207 WEST THIRD STREET.

Housekeeping apartments, $45 to $125 a month. Free concrete buildings, newly tented. Tenants pay gas. Two blocks' walk from Third and Broadway. Phone 102608 or MAIN 2200.

TO LET— BURTON APARTMENTS. 1120 W. ADAMS ST. PHONE HOME 71463. MOST IDEAL SUMMER LOCATION IN THE CITY.

Beautiful 2 and 3-room furnished apartments, finely furnished, rent from $20 per mo. Tenants enjoy swimming room, use Parlors, etc.

TO LET—GOLDEN APARTMENTS. 1130 W. Seventh st. Highly furnished, large rooms. Hardwood floors. Hot water heat. Tiled bathrooms. Prices $20, $22 and $25 monthly.

TO LET— BYRAM ANNEX. 1043 Bonn st. Just opened, one to 3-room suites, new, beautifully furnished, hot water heat, gas range, gas heater, hot and cold water, tile bath, $20 up; $125 up. 1118 st. of 3d, 1 block west of Pedro. Webster Bldg. Main 5170. BROADWAY 1664.

TO LET— BIXEL APARTMENTS. Two elegant newly furnished and one studio with private bath, kitchenette, SUMMER RATES TO PERMANENT TENANTS. Roof garden, and parlors, left, $35 up; $30 up. 1115 st. of 3d, 1 block west of Pedro. Webster Bldg. Main 5170. BROADWAY 1664. 810 BIXEL ST.

TO LET—CAMBRIA UNION APARTMENTS, WEST-LAKE district. THE 5. Union ave., strictly first-class, or service every ideal; beautifully furnished; best of service; no noise, no dust; walking distance; land scaped apartments, in the city; have 2 rooms, front and apartment, $30; also one 3-room apartment, $25, today.

TO LET— ST. ANDREW'S APARTMENTS. Light, airy rooms, new and beautifully furnished; hot water heat, tile bath, gas range, gas heater, free gas, free use of sun parlor, piano. Corner W. PICO and HOOVER. West 3100. 312307.

TO LET— WARNBOROUGH APARTMENTS. 724 W. 23RD ST. New 2 and 3-room suites, tiled bath, private phone, every modern convenience; desirable neighborhood, University car. PHONE 37460.

TO LET— STRATHALLAN APTS. 1111 W. 6th st. This and other rooms, newly furnished, well-furnished, $20 up. Walking distance. MAIN 7800.

TO LET—I HAVE THREE LARGE, LIGHT, rooms, completely for housekeeping, for $22 month; I have two more, light, large, complete for housekeeping, for $18 month; also 2 rooms, $15; 1 room, $12; 1 block west of Broadway, at 812 W. FIFTH ST.

TO LET— THE SILVERADO APARTMENTS. 920 WEST ELEVENTH STREET. Make reservation now. Beautifully furnished, large sunny apartments, tiled bath, hot water heat, walking distance, confined for service, quiet, quiet.

TO LET—RUTLAND APTS. Corner Washington and Main sts. New, modern housekeeping conveniences. Only 20 minutes from Sixth and Main sts. Telephone, elevator, 2 and 3-room suites. Phone SOUTH 106 for rates and reservations.

TO LET—THE OLIVER— A large 3-room apartment. Choice location. 720 BEACON STREET.

TO LET—NICE, LIGHT, AIRY APARTMENTS, newly furnished, modern in every way; housekeeping rooms and suites; also 1 and 2 rooms; private entrance. MONROE APARTMENTS, 1225 W. 23rd st. Phone: 52600 Main 8040.

TO LET—2 OR 3 FURNISHED ROOM APARTMENTS. NORLEE APARTMENTS, 1236 Coronado. Phone 2027.

TO LET— Apartments Furnished.

TO LET—4 LARGE ROOMS AND BATH; HARDWOOD floors, built-in features, gas and gas range, beautiful grounds, Westlake district. $25. PHONE 267518.

TO LET—FOUR LARGE ROOMS, DISAPPEARING bed and hardwood floor, porch, bath and toilet; garage, outside, close in. 1405½ GIRARD ST. Phone West 1578.

TO LET— Rooms and Board.

TO LET—HOTEL MT WASHINGTON. Thirty minutes from Broadway to the beautifully situated family hotel on the mountain top, overlooking Pasadena, with its incomparable view in the east; newly furnished, with large lobbies, library, music room, sun parlor, billiard room, ballroom and a mammoth dining-room that is cooled; also the sunny courts, gardens, tennis and other outdoor amusements; rates are to fit every purse, ranging from $12.50 per week up. Reservations by or calls, 210 private baths. The Mount Lowe hotel of Southern California. Phones: Home 81207 or Sunset 2907. Hotel Pasadena or Carmena cars to Mt. Washington. Ave. 42.

TO LET—HOTEL NETHERLANDS. 1223 W. Seventh St. The best appointed family hotel in the city; all suites or rooms newly furnished, some single or en suite, with or without private bath; hot and cold water in every room; one unlimited service; rates reasonable. Home 250 per month and up. 812831; Main 8484.

TO LET— WILSHIRE HOTEL. 671 Coronado St. Cader Mear Management. A comfortable family hotel in Westlake district; quiet; central; well furnished; single and en suite; table unsurpassed; rates reasonable; close open to public. WILSHIRE 1084; HOME 54720.

TO LET—BELLEVUE TERRACE HOTEL, SIXTH and Figueroa; 6 minutes to Broadway; 2 blocks; cool summer; rates to fit your purse; rooms for one, $30 and upward; for two in one room, $22 upward. Home without bath from $3 per week. Phone Main 446; PHONE H. T. BARNETT, Proprietor.

TO LET—2 LARGE ROOMS IN PRIVATE HOME with board, 10 minutes from town, on 2 car lines. One room suitable for couple of young men, with phone; also 2 rooms, with or without board; 1 block west of car line. Call BROADWAY 6248.

TO LET—TO REFINED, WELL-BRED PEOPLE, 2 high-class rooms and board in elegantly furnished family mansion; private home; all conveniences; large, well-furnished; private baths, electric heaters; transient or permanent; quiet but 1916 S. FIGUEROA.

TO LET — LARGE SUNNY ROOM AND SLEEPING porch, in Westlake district, with private family; board if desired; 1400 Coronado. HILL 8. BURLINGTON, 21400 Coronado.

TO LET—BEAUTIFUL ROOMS, PRIVATE BATHS, hot water, fresh eggs, rich cream, all delicacies, tiled bath, excellent meals. 802 S. BONNIE BRAE. 10000.

TO LET—ROOM AND BOARD NEAR WESTLAKE PARK; 2 large sunny rooms, view of city and mountains; board in the modern home; meals; 12 minutes from business center. PHONE 21008.

TO LET—WESTLAKE RESTFUL INN, 1 S. ALVARADO; beautiful, newly furnished rooms, board first-class; meals (lunch and dinner); cooking permitted; garage. 1000.

TO LET—ROOM AND BOARD WITH BATHS, dinner, lunch and excellent table; car one block and 2 blocks from Pico car line. 1135 W. ADAMS. Phone 24400.

TO LET—WANTED, YOUNG BUSINESS MEN AND couples to room and board on 1207 ORANGE. Three blocks east of Westlake; good home cooking. Price $20 month.

TO LET—ROOM, BREAKFAST AND DINNER, $20 a month. 1206 W. NINTH ST. Phone 54146.

TO LET—LARGE, PLEASANT ROOMS WITH OR WITHOUT board, near car; walking distance. 1720 SANTEE.

TO LET—ROOMS AND BOARD, $ MEALS A DAY, bath and phone. 2112 S. GRAND AVE. Phone 32000.

TO LET—SUNNY FRONT ROOMS WALKING DISTANCE, excellent table. 1350 S. HOPE ST. Phone 24776.

TO LET—TWO DOUBLE AND ONE SINGLE ROOM, excellent table board, bathroom private home. 1304 ORANGE STREET.

TO LET—FOR ALASKA, ROOMS WITH BOARD. 1000 WESTLAKE AVE.

TO LET—AT THE MERTON, GOOD ROOMS, FINE table, low rate. 607 S. FIGUEROA.

TO LET— Rooms and Board for Children.

LADY OF REFINEMENT WILL BOARD CHILD OF school age in her home. 1204 W. TEMPLE ST. Phone Main 6784.

TO LET—HEALTHY, DAY AND HOME SCHOOL for girls from 3 to 7 years. Kindergarten. Grammar grade. WILSHIRE 4040.

TO LET—WANTED—A CHILD TO BOARD, MOTHER'S care, good school. MRS. F. THOMPSON, Willard, Cal.

WANTED—LADY WISHES TO BOARD CHILDREN from 2 years up. PHONE WEST 4984.

WANTED—BOY TO BOARD, 15 MONTH; GOOD equal influence, good school. PHONE SOUTH 174.

TO LET— Unfurnished Houses.

TO LEN—MODERN 6-ROOM COTTAGE, PERFECT condition, 1418 W. 25th st., near Vermont. Phone owner, WEST 3476.

TO LET—10-ROOM MODERN HOUSE, 2430 WEST PICO, $60 mo. Home phone 64211; Sunset Wilshire 1045.

TO LET—MODERN 5-ROOM DOUBLE BUNGALOW, Sunset. 848 W. 49TH. Key at 902 West 49th st.

TO LET—A NEW 4-ROOM, PORCH, BATH, pantry, hot and cold water, electric light, $18 to $20. 2007 E. FOURTH ST.

TO LET—5-ROOM HOUSE, LIGHT, LARGE AND sunny, gas range, gas water heater, rent $20. Call 1145 E. 47TH PLACE.

TO LET—2-ROOM MODERN HOUSE, GOOD CONDITION, $20. 1321 WEST 30TH ST. Phone 77117.

TO LET—2-ROOM MODERN COTTAGE, 1326 EAST PICO ST., west of Central ave. Key at 1200.

TO LET—7-ROOM BUNGALOW, 1 PARTLY FURNISHED, on 2 lots, $300 S. FIGUEROA. Key next door.

TO LET—3-ROOM HOUSE, $5 MONTH, OR SALE $10 SAN PEDRO ST.

TO LET— Unfurnished Houses.

TO LET—A NICE MODERN 5-ROOM COTTAGE and bath, floors only finish, one block from Pico car line, in excellent neighborhood. Large sunny lot, plenty of fruit trees; rents for $25 per month. This won't be vacant long. Better hurry. THE G. H. A. GOODWIN COMPANY, 202-3 Central Bldg. Sixth and Main. PHONE MAIN 7800.

TO LET—OR FOR SALE—IF YOU WANT A SNAP, see this. Take Glendale car; get off at 5th st. Glendale; 4 blocks west and short block north to 1513 HAWTHORN ST.; small house, good garden, cheap rent; $8 per month, or sell $100 cash and $12.50 per month, including interest. Call and see property. 1513 HAWTHORN ST., Glendale.

TO LET—$75, MOST ELEGANT UNFURNISHED 7-room apartment, in Los Angeles. Every modern convenience, absolutely new; first-class in every detail. 2261 THOMPSON ST. Phone 24083, near West Adams Christian Church.

TO LET—$25 MONTHLY, MODERN UNFURNISHED 7-bungalow, built-in buffet, large ceiling, wall beds, large yard; on high slightly location, walking distance. Key at 170 N. Raymond st., or call 405 WEST SIXTH ST.

TO LET—NEW 6-ROOM BUNGALOW, NEVER a home occupied, thoroughly modern; rent $20 month. We want to good tenant. Can't fail to see this house. 39 THE CITY. GRAMERCY.

TO LET—847 ST. WARRINGTON DRIVE (WEST Ave. 41.) 8-room modern, unfurnished house, dense view, healthy location, $35. Gerstle ave. SLAKE REALTY CO., 205 Ferguson Bldg., 307 Hill st.

TO LET—ANY KIND OF A HOUSE YOU ARE looking for; we can locate you at once. INDEPENDENT RENTAL REALTY AND INSURANCE CO. 334 Title Insurance Bldg.

TO LET—$18 MONTHLY, MODERN UNFURNISHED 1 bungalow, built-in, beds, bath, ceilings, etc. Key at 200 S. CHICAGO ST.

TO LET—TO ADULTS, NEW, UP-TO-DATE SIX-room bungalow, on large corner lot and car line, 25 minutes to city. Phone VERMONT 1668.

TO LET—HOLLYWOOD DISTRICT, 6-ROOM MODERN bungalow, close to car line. No small children. PHONE 52170.

TO LET—SANTA BARBARA COURT, 5 ROOMS and bath, adults, $25 to $30. JAGUITH, 4000 Dalbing. 202-1; Vernon 1062.

TO LET—NEW 5-ROOM MODERN BUNGALOW, unfurnished. Would sell for $2700 at any time. See OWNER, 6821 Mesnia ave.

TO LET— Furnished Houses.

TO LET— IN BEAUTIFUL HOLLYWOOD, AMID A MAGNIFICENT CASTLE. New, 3rd Related apartment bungalows at Schlosser Court, newly, completely and elegantly furnished. $60 for 6 months or one year. DR. SCHLOSSER, Owner, 1904 Argyle ave., Hollywood. Home 87697.

TO LET—SOMETHING DIFFERENT, IDEAL 5-room and bath, newly furnished, 2 built-in beds, hardwood floors, all built-in features, breakfast nook, front and back porch. University car marked Dalton avenue or Hawthorne car marked Inglewood, get at Hollywood to 1513 HAWTHORNE BLVD. Phone 77463.

TO LET—5-ROOM FURNISHED BUNGALOW, AN ideal comfortable home; nearly new; has Simmons mattresses, stationary range, etc. Large yard with chicken run, garage, etc. Rent $35. Call 1130 WEST 36TH ST. Vernon 587.

TO LET—ELEGANTLY FURNISHED, MODERN bungalow, 5 rooms and large sleeping porch, hardwood floors, tile bath, gas range, gas heater, etc. 1540 Highland ave., opposite High School. Rent, $40 per month. Sunset Phone HOLLYWOOD 1172. Adams.

TO LET—12-ROOM ELEGANTLY FURNISHED residence, rent for $60 per month. High, healthy location, near Washington st., in perfect condition. 1818 LENOX AVE. Washington st. car to Lenox ave.

TO LET—HANDSOMELY FURNISHED RESIDENCE near car line, close in, for three months; owner gone. See this. 1811 TOBERMAN ST. Washington st.

TO LET—4-ROOM CALIFORNIA HOUSE, NEWLY furnished, $15 per month; adults. Westlake car to Bonnie-Brae ave. car, end of line, half block north. 4000 MASCOT AVE.

TO LET — NICELY FURNISHED, 7-ROOM BUNGALOW at 2012 Baldwin ave. Rent $35. No children. Good for family; large yard, fruit trees. Key next door. Inquire of M. A. PIERCE, 817 Central Bldg.

TO LET—AN 8-ROOM HOUSE ON HIGH GROUND, elegantly furnished. Take red Rose Park car, car on 6th st.; get off at Champlain Terrace. No. 1619; rent $35.

TO LET—NEW 5-ROOM BUNGALOW, NEW FURniture, sleeping porch, beautiful view. 110 Oak Terrace, on the Arroyo. Phone OWNER, cash days, 30434.

TO LET—5-ROOM FURNISHED MODERN BUNGALOW with plate, rent $40 per month. 1320 MAGNOLIA AVE. Take Washington or 18th st. car to Magnolia ave.

TO LET—COMPLETELY FURNISHED 14-ROOM dwelling, furnace, Sunol heater, garage, good neighborhood. Hoover st., near Adams. For appointment phone HOME 20679 or Sunset WEST 3686.

TO LET—NICELY FURNISHED MODERN BUNGALOW between Westlake and Bimini Baths; 3 bedrooms, den, sleeping balcony, lawn, flowers, high and healthy location; $35. Garagem car. SLAKE REALTY CO., 205 Ferguson Bldg., 307 Hill st.

TO LET—COMPLETELY FURNISHED 6-ROOM BUNGALOW, close in, on car line; gas range, gas water, garage, fruit trees, etc. Telephone 77400 or WEST 3686. Key at No. 127 East 25th st.

TO LET—BUNGALOW, 7 LARGE AIRY SUNshiny rooms, completely furnished new; garage. Call at 2507 N. GRIFFIN.

TO LET—COZY 5-ROOM BUNGALOW, BEAUTIFULLY furnished, fruit trees, garage. Must be seen to be appreciated. Rent $42. 3023 HOBART BLVD.

TO LET—SANTA BARBARA COURT, 5 ROOMS and bath, adults, $25 to $30. JAGUITH, 4000 Dalbing. 202-1; Vernon 1062.

TO LET—A HALF COTTAGE, NICELY FURnished, gas and electric light; walking distance, large yard. 708 W. 18TH.

TO LET—FURNISHED BUNGALOW SIXTEEN ROOMS, rent $35. 3041 SECOND AVE. Take West Jefferson car.

TO LET—NEWLY FURNISHED 5-ROOM BUNGALOW; piano and phone. Adults only. 509 E. 49TH ST. Phone South 72841.

TO LET—$25; 6-ROOM HOUSE, WALKING DISTance. 127 W. 17TH.

TO LET—NICELY FURNISHED BUNGALOW. 111 AVENUE 58. Call Vermont 1620.

TO LET—FURNISHED 6-ROOM MODERN COTtage. 1050 BURLINGTON.

TO LET—TWO NEW HOUSES, FURNISHED, MODern, 149 and 145 W. 30TH ST.

TO LET—4-ROOM FURNISHED COTTAGE, WITH plane. 214 MILES ST. South 918.

TO LET—NICELY FURNISHED 4-ROOM HOUSE, 1799 WESTLAKE. South 4468.

TO LET—BUNGALOW FURNISHED COMPLETELY, with piano. 3727 N. GRIFFIN AVE.

TO LET — A NICELY FURNISHED COTTAGE, large yard; walking distance. 726 W. 16TH.

TO LET— Stores, Offices, Business Sites.

TO LET— OFFICE. OFFICE. Desirable Rent. Large light room, facing BROADWAY. Rent of elevator and janitor service. ROY C. MERLEY COMPANY, Bumiller Bldg., 430 S. Broadway.

TO LET—PORTION OF LIGHT, AIRY LOFT IN the most desirable block on the best side of Broadway, with fire-clock, boiler, toilet. For building of 4 stories, 50x100 feet, suitable for wholesale or retail trades. Display room on ground floor. Reasonable rent and lease if desired. Phone F1169 and MAIN 1421.

TO LET—TWO SMALL STORES, ONE WITH PLANO in front, suitable for barber shop. Phone Home Lilac. Jed and Joy Alpaca st. Inquire of JOHN T. ALLEN & CO., 840 Van Nuys Bldg. Both Phones.

TO LET—STOREROOM IN NEW FIREPROOF brick building, corner North Broadway and Cuba, suitable for grocery, meat, hardware, dry goods or department store. Rent reasonable. PHONE MAIN 125 or 10120.

TO LET—FINE PRIVATE OFFICE, WITH USE OF reception room in one of the best offices in the building. Broadway 2442. 504 SECURITY BLDG.

TO LET—OR LEASE 20-ROOM HOUSE, NO. 1126 S. Olive st. suitable for semi-business purposes. Apply 701 S. NEW HAMPSHIRE AVE. Phone Wilshire 2106.

TO LET—MODERN LIGHT OFFICES IN REPUBLIC (formerly Balboa) Theater Bldg. Cheapest rent in city. Apply BOX OFFICE of Theater.

TO LET—OFFICE SPACE IN FINEST APPOINTED offices, with all modern conveniences. Apply 500-501 UNION OIL BLDG. Ask for Mr. Hagedorn.

TO LET—PART OF NICELY FURNISHED OFFICE, call ten dash, bath, telephone, etc. Rent reasonable. Apply part only. 1102 STONY BLDG.

TO LET—DESK ROOM IN BEST LOCATED OFfice building in city; use dash; bath phones; $10 month. 228 DOUGLAS BLDG.

TO LET—WAREHOUSE SPACE WITH GOOD loading, up of stairs and dark room if desired. Inquire at 1207 E. 7TH ST.

TO LET — DESK, STENOGRAPHER, PHONE, pleasant office, very reasonable. 822 EXCHANGE BLDG., Third and Hill.

TO LET—$20 EACH, $115 FOR BOTH, 702-704 San Pedro st. THE McCARTHY COMPANY, 201 N. Broadway.

TO LET—DESK IN NICELY FURNISHED OFfice. Both phones. 501 TITLE INS. BLDG.

TO LET—ROOMS, 7x15 FEET, FOR RENT, TWO room. 423 S. HILL. Broadway 3492.

TO LET—FRONT OFFICE. ALSO DESK AND space, both phones, at $8. 414 STIMSON BLDG.

TO LET—DESK SPACE, INCLUDING DESK AND use of both phones. 436 STRNZ BLDG.

TO LET—DESK SPACE, $5. MAIN 3041; HOME F1801. 252 DOUGLAS BLDG.

TO LET—LIGHT, AIRY, STORE, 20x60, 202 N. 8TH ST. Inquire at 204 E. 8TH ST.

TO LET—HAVE TWO FINE DESKS AND SPACE to rent. ROOM 620 I. W. Hellman Bldg.

TO LET—DESK ROOM, INCLUDING DESK, BOTH phones. 221 LISONER BLDG., 324 S. Spring.

TO LET—HALF STORE, 710 S. BROADWAY, GOOD for any business; harness, saddle, shoes, jewelry.

TO LET—LIGHT OFFICE DESK SPACE FURNISHED, use of phone. 401 VAN NUYS BLDG.

TO LET—DESK, PHONES, LIGHT, AIRY OFFICE. 822 VAN NUYS BLDG., Broadway, Main 176; 60808.

TO LET— Stores, Offices, Business Sites.

TO LET—

$10 S. SPRING ST.

Office and dark room in the recently remodeled, well lighted and ventilated annex now occupied by the Times Branch Office and Information Bureau. Particularly suitable for tailored or millinery office.

Apply

THE TIMES-MIRROR COMPANY, BROADWAY AT FIRST ST.

Storage.

TO LET—COLYEAR'S NEW FIREPROOF CONcrete warehouse, Rent in the West; furniture and household goods stored in separate locked concrete rooms, $1.50 per month and up. Large lots, trucks, autos, etc. Expert packing and shipping at lowest rates. Call or write, Main 1117, Home F3171. Also non-fireproof storage at low rates. COLYEAR'S VAN AND STORAGE CO., Office with Colyear's Furniture Store, 802 S. Main st.

TO LET—DUNSTON'S MOTOR TRUCKS AND VANS for moving furniture, pianos, safes and machinery to and from any part of city and country. Also furniture rooms for storage. 812, 814 and 816 LINDEN ST., near Ninth st., and Central ave. Main 7172; F4612.

TO LET— Pastures.

TO LET—PASTURAGE FOR STOCK ON WRIGHT RANCH, FOUR MILES SOUTH OF CITY LIMITS ON SOUTH PARK AVE. PHONE 4128.

TO LET— Beach Property.

TO LET — ALAMITOS BAY, BEAUTIFUL 5-ROOM modern bungalow, completely furnished; gas, electricity, city water, 1 block from car line, 2 blocks from ocean. Never been rented before. Will rent for $40 per month during the summer months to desirable tenant, or make rental $25 per month by the year. Phone Long Beach, SUNSET 10878, and talk with the owner.

FOR SALE— Houses.

FOR SALE—FORECLOSURE BARGAIN. We have just obtained title and possession to foreclosure of mortgage of home, 1000-1 S. Fremont st., near Pico st. Place is well worth $3000 to anyone, and we will sell it for $2450; terms, $500 cash, balance $25 per month and 6 per cent. Call at office, 1000 S. FREMONT ST. MATTHEWS & MATTHEWS, 320 Douglas Bldg.

FOR SALE—I HAVE COMPLETED 2 VERY FINE residences that I will sell at a very great profit if sold at once; one has 10 rooms, 1728 11th ave., the other 14 rooms, 848 South Grand ave. Go and see them if you are looking for a bargain. Call on owner, 1000 S. FREMONT ST. LAUGHLIN BLDG. No agents. Phone 12344.

FOR SALE— JUST LIKE RENT. $2000—Cozy modern bungalow. $1100 cash, balance $12 month. $2000—Fine 7-room house. $1000 cash. COTLE INVESTMENT COMPANY, 214 W. Fifth st.

FOR SALE—BY OWNER, 6-ROOM BUNGALOW, hot water heat, tile bath, fine lot, large lot, 1000 Hampden, West Adams car line. Price $3500, $1000 cash, balance $15 per month and interest. Call 631 LAUGHLIN BLDG.

FOR SALE—ON EASY PAYMENTS. 6-room house, modern in every detail, fine room and hardwood floors, tile bath, gas range, gas water heater, fine lot, 50x150. Address or call at 201 ORANGE ST. Glendale.

FOR SALE — FURNISHED OR UNFURNISHED, cozy, attractive 10-room house, 2 baths, sleeping porch, hardwood floors, fireplaces, gas range, gas water heater, large lot, very desirable location; 1 or 2 car lines; terms. Price, $1600. Home Phone SOUTH 848 or Sunset Main 7000.

FOR SALE—NEW MODERN 6-ROOM BUNGALOW COMPLETE, WITH CEMENT CELLAR, HIGH GROUND, WEST SIDE, ONE BLOCK NORTH OF WASHINGTON BLVD. ON MAIN ST. ONLY $4250. $1000 CASH, BALANCE $35 A MONTH. SPECIAL PRICE FOR SHORT TIME ONLY. 14000 SOUTH.

FOR SALE—BEAUTIFUL HOME PLACE OF 11 rooms, and flat, on the boulevard; high, sightly location; fine view; 2 lots, 100x150; 2 car lines; water, fruit, city water; 1 block from Pico, only $4000 cash, balance $35 per month. Phone owner, 1000 S. FREMONT ST. LAUGHLIN BLDG.

FOR SALE—NEAR OCCIDENTAL COLLEGE, VIEW tract from a hillside right neighborhood, new, modern, 5-room bungalow, hardwood floors, tile, gas range, gas water heater, lot 50x150, $2500 cash and $25 month; or we will make good offer. Call owner, 1000 S. FREMONT ST. MATTHEWS & MATTHEWS, 320 Douglas Bldg.

FOR SALE—MY HOUSE AT A SACRIFICE PRICE. 9 rooms, 2 sleeping porches, fireplace, tile bath, artistically designed. I could ill for a permanent home. Phone owner, 1000 S. FREMONT ST. Wilshire district. No agents. 72001; WEST 2214.

FOR SALE—OR EXCHANGE—IF YOU HAVE A good place for sale or exchange of any property, see me. 1407 S. HILL. Phone day 7 rooms, very-day 1000 S. FREMONT ST. Wilshire district. No agents. J. FRANK DOWEN, 420 Stimson Bldg.

FOR SALE—$50 DOWN AND $20 PER MONTH will buy a modern home, high, sunny, near car line; will be a snapper; we will sell the house in 1000 S. FREMONT ST. LAUGHLIN BLDG. Wilshire district. Phone owner, 1000 S. FREMONT ST. LAUGHLIN BLDG. No agents.

FOR SALE—HIGHLAND PARK HOMES— Only $2000, $25 cash and $20 monthly for brand new 5-room bungalow, tile bath, gas range, gas water heater, 2 blocks to car line, cor. MATTHEWS & MATTHEWS, 320 Douglas Bldg.

FOR SALE—SIX-ROOM MODERN BUNGALOW ON West Twelfth street near Bonnie Brae, 2 blocks North Pico, hard wood floors, tile bath, gas range, gas water heater, Wilkinson-J. H. CHAPMAN, 40281; Main 5000.

FOR SALE—MODERN 6-ROOM BUNGALOW, W. Adams and Hoover ave. car line; hardwood floors, built-in features, tile bath, gas range, gas water heater, in good condition; $3000 cash, balance $35 per month. Owner, either MOX 812, R.F.D. No. 2.

FOR SALE—5-ROOM BUNGALOW, 10 MINUTES FROM Pasadena and Spring car; lot 50x150; price $1400, $300 down, $18 month; cash with BEACH HATCH, 708 Coulomb Bldg. Second and Broadway. Phone Main 7000 and 42041.

FOR SALE—BARGAIN, NEW 2-STORY CHALET, 2 sleeping porches, tile bath, gas range, $3000, $ per month; terms. 1706 W. 80TH ST.

FOR SALE—A BARGAIN, 7-ROOM BUNGALOW, all built-in features, cabinet kitchen, fireplace; all modern conveniences. 412 W. 37TH ST. Phone 24000.

FOR SALE—$50,000 HOME FOR $35,000. OWE $1000, 2 st. back, 10 rooms, elegantly and up-to-date, close in, key to all Angeles today. Chief Real. PHONE 24170.

FOR SALE—5-ROOM HOUSE, W. 42ND ST., BEtween Hoover and Figueroa; hardwood floors, gas range, close to car line; $1000 cash, balance $20 per month. Owner, 1000 S. FREMONT ST. LAUGHLIN BLDG.

FOR SALE—5-ROOM SWISS CHALET, ALMOST new, too large for occupant, gas range, hardwood; owner lost; $2800; $500 down, balance $30 per month. 1050 W. 30TH ST. Owner leaving.

FOR SALE—OWN YOUR OWN HOME. WE CAN sell you one bungalow for the rent; come in or and we will show you. R. J. WILLEN & CO., 202-4 Central Bldg. Fourth and Broadway.

FOR SALE—TWO-STORY HOUSE, WEST ADAMS district, 7 rooms, bath, complete hot water, gas range, fireplace, mission finish; bargain by owner. BROADWAY 5704.

FOR SALE—MODERN 7-ROOM 1½-STORY BUNGALOW, close near high and grammar grade schools; the prettiest lot in the city; will sell separate or together. 1107 W. 41ST PLACE.

FOR SALE — MY SEMI-MODERN 5-ROOM COTtage, Fresh and Groves, Fair grounds. Half block of Main car, rent $ street st.

FOR SALE—4 NEW 4-ROOM CALIFORNIA homes to be moved from lot. Apply 1500 EAST 40TH ST.

FOR SALE—EXTRAORDINARY BARGAIN. BEAUtifully finished six-room bungalow in southwest, hardwood floors, Dutch breakfast-room. OWNER, A2000.

FOR SALE—$2000. 5-ROOM BUNGALOW, 2021 S. San Pedro st. See OWNER, 1015 W. 6th. Phone Main 2072.

FOR SALE—$2000. 4-ROOM MODERN BUNGALOW, porch, 70x100, $1000 cash, balance $20 month, with 6 per cent. Phone owner, 1000 S. FREMONT ST.

FOR SALE—BY OWNER, 5-ROOM MODERN house, 50x135, 1400 WEST 39TH ST. Phone 20000.

FOR SALE—BUNGALOW, ALL MODERN IMProvements; terms. 3727 N. GRIFFIN AVE.

FOR SALE—HOUSE AND LOT, 2216 CLIFFORD st. Address KALTWASSER, High Point, N. C.

FOR SALE—7-ROOM BUNGALOW, 1326 E. 27TH ST. ANDREWS PLACE. Phone 24700.

321 EXCHANGE BLDG.: Let us show you this and many other bargains or phone Main 5428. A. E. YOUNG.

FOR SALE—7-ROOM HOUSE, $2000. 423 ALVARADO ST. Temple car.

FOR SALE— Houses.

FOR SALE—

We built 40 bungalows on 37th st. near South Park ave.

They take up two solid blocks, and make the best attractive group of modern priced homes ever offered for sale in the town.

We have one left. Price $2000.

TERMS:

$100 DOWN,

$25 PER MONTH.

Five big rooms, all modern improvements.

Ring up and our machine will take you out to look at them.

THE INVESTMENT BUILDING COMPANY, 1030 H. W. Story Bldg. Phones—Home 3611 or Broadway 4575.

FOR SALE— NOTICE, RENT PAYER. Look and Read. The Opportunity Is Knocking at Your Door. We Have Built a Good Many Homes at CYPRESS PARK. And they were purchased by homebuyers. The few we are offering now are nearly which follows you the sooner the better. We are offering these at a price and on terms that will astonish you. Terms: $100 down, balance $20 per month, including interest. Or you can have 10 per cent off for cash. They are in the best part of Cypress Park, with front walk all in and paid for; gas, electricity, sewer, water, street lighted and paved. Come to our office or yellow car line stop, south on Pasadena ave., and ask for Mr. Hunter; or telephone, Home F3000, Main 5000. Ask for Mr. Hunter. Or write, or call at our office, 1000 S. FREMONT ST. LAUGHLIN BLDG. Open from 1 to 6. Call at office or phone. No agents. No Sunday appointments. J. FRANK DOWEN, 420 Stimson Bldg.

FOR SALE—IN DELIGHTFUL HIGHLAND PARK (Montecito) bungalow in Los Angeles. Unique, unusual and beautiful; 6-room, Spanish bungalow; built for comfort, convenience and elegant; built of concrete; 2 bedrooms, in a block by overlooking the Arroyo Seco, especially noticed that the place could be enjoyed; 2 sleeping porches; tiled bath; tiled floors by day and open radiant with chandelier by night, and into a far-reaching view of mountains and beautiful and valley scenery. The artistic interior is pretty beyond words; a garage; fine lot, 50x150; 2 car lines; 1 block W. of Pasadena ave. the top of the hill by means of a graceful cobblestone steps and a double curved bridge; from the top of the cobblestone steps and bridge; the hill is quickly held by heavy rock wall. Home is thoroughly and well built; 2 sleeping porches; tile bath; 2 fireplaces; gas range; gas water heater; 2 tiled floors; Price $5000; cash $1000, balance $35 per month, including interest and taxes. Call at office, 1000 S. FREMONT ST. LAUGHLIN BLDG. No agents. MATTHEWS & MATTHEWS, 320 Douglas Bldg.

FOR SALE — BY BEAUFUL BEGINNERS CONCRETE BUNGALOW, 10-ROOM RESIDENCE, WITHIN 1 BLOCK OF WESTLAKE PARK, NEAR 6TH AND COLORADO ST. THIS GROUND, GRAND VIEW OF MOUNTAINS. THE SURROUNDING COUNTRY. LOT 116-FOOT FRONT WITH LAWN AND FLOWERS. LARGE GARAGE. A BEAUTIFUL HOME FOR A BANKER. PRICE $7,000. TERMS WILL SELL COMPLETELY FURNISHED IF MAHOGANY AND OAK. BUY THIS PLACE FROM OWNER. BEING YOUR TRUNK AND BE AT HOME WITHOUT THE WORRY AND EXPENSE OF FURNISHING. INQUIRE A. E. BENELA. PHONE—F2000. MAIN 5000.

FOR SALE — 5-ROOM MODERN BUNGALOW, W. 43rd st. Price $2000; cash $500, balance $20 per month.

FOR SALE—5-room bungalow, 2 San Julian st. Price $2200; cash $500, balance $25 per month.

FOR SALE—5-room bungalow, 2 Hope st. near W. Adams st. Price $2600; cash $500.

FOR SALE—5-room bungalow, 2 12th st. Price $2600; cash $450.

Fly quickly to W. H. WASHINGTON, 312 Delta Bldg. Phone Main 6007.

FOR SALE — $3500, 5-ROOM MODERN 1½-STORY house, situated No. 514 Arrowhead st., 2 bedrooms, entire full size of the house; large attic; 2 bedrooms and 2 sleeping porches; tile bath; gas range; hardwood floors and finished throughout; built-in cabinets. This property is clear of $18,000.

ALLEGON BARLOW, Room 230 Van Nuys Bldg., Broadway cor. Spring and 7th. Phones—A3631, Main 4000.

FOR SALE—BY OWNER ON EASY TERMS, NEW artistic 6-room bungalow on West 32d st. between Hoover and Figueroa; hardwood floors, tile bath, hot and cold water, and fireplace with the finest mantel and built-in book cases; fixtures and shades; gas range, gas water heater, gas and electric light, electric bell, porch, pantry, all in the house and stationary tubs, in the basement, fine lawn and flowers; price, $3000; $1000 cash, balance $25 per month. Phone owner, 723 East Adams. Phone 20279.

FOR SALE— Price $2000 cash and only $20 monthly. 6-room house, tile bath, gas range, gas water heater, fine lot, 50x150, close to car line. Phone owner and call this one for sale. Home F4700. Sunset Main 7000. Call at 1000 S. FREMONT ST. LAUGHLIN BLDG. No agents.

FOR SALE—BY OWNER, 6-ROOM BUNGALOW, tile bath, gas range, gas water heater, fine lot, 50x150, close to car line. Price $2000; $1000 cash, balance $20 per month. Call at 1000 S. FREMONT ST. LAUGHLIN BLDG. No agents.

FOR SALE—BY OWNER, 5-ROOM MODERN BUNGALOW, 2 sleeping porches, tile bath, gas range, gas water heater, fine lot, 50x150, close to car line. Price $2000; $1000 cash, balance $20 per month. Call at 1000 S. FREMONT ST. LAUGHLIN BLDG. No agents.

FOR SALE—BY OWNER, 5-ROOM MODERN BUNGALOW, tile bath, gas range, gas water heater, fine lot, 50x150, close to car line. Price $2000; $1000 cash, balance $20 per month. Call at 1000 S. FREMONT ST. LAUGHLIN BLDG. No agents.

CONTRACTORS— and Builders.

WHEN YOU ARE READY TO BUILD AN APARTment house or bungalow, see us. WE ALSO REPAIR ANY BUILDING. WHY PAY YOU TO SEE GEORGE W. SHERMAN. Practical builder with 30 years experience all kinds of buildings and repairs in city or country. 1815 MAGNOLIA AVE. HOME PHONE 81400.

1815 MAGNOLIA AVE. GEORGE W. SHERMAN. WHEN YOU ARE READY TO BUILD AN APARTment house or bungalow, or alterations and repairs, see us. WE ALSO REPAIR ANY BUILDING. WHY PAY YOU TO SEE GEORGE W. SHERMAN. A practical builder with 30 years experience all kinds of buildings and repairs in city or country. 1815 MAGNOLIA AVE. HOME PHONE 81400.

WM. H. HAZEN, CONTRACTOR, PLANS, SPECIFICATIONS and estimates on all kinds of work. Shop, lathe, saws,

Classified Liners.

SAN JOAQUIN VALLEY—

FOR SALE—
40 acres, 1½ miles south of Corcoran, San Joaquin Valley. Highly improved. Good 7-room house, barn, 20 chicken houses and yards, incubating and brooder-house; fencing well that furniture go to best and light the house, also to run the incubators and heat the brooder-house. The land is all in grain and most of it is leveled for alfalfa. The water conditions are right. Near creamery. This is one of the best poultry and dairy ranches in the valley. A fine home. Terms $20 per cent. cash, 10 per cent. each year until paid for, giving you a chance to pay for it out of the crop.
J. H. SOTD, Owner,
420 Main Bldg.,
Los Angeles.

FOR SALE—
200 acres, near Tipton, San Joaquin Valley, improved with 5-room house, barn, fenced and cross-fenced; water developed; on good county road; near school. This is a fine dairy ranch and the terms are easy: $20 per cent. cash, balance 10 per cent. each year until paid. Price $140 per acre.

Also 80 acres two miles from the city of Tulare, on fine road; all seeded to grain. Price $125 per acre; to same terms as the above ranch.
Inc MICHCOCK & CO.,
Tulare City.

FOR SALE—240-ACRE FARM IN SAN JOAQUIN county; good soil, especially adapted to fruit, almonds and walnuts; good improvements. For further particulars, write F. SHEITENBUCHER, Lockeford, San Joaquin County, Cal.

FOR SALE—BY OWNER, 27 ACRES ON RAILROAD IN MERCED county, about fruit and alfalfa land, ripe for subdivided; only $40 an acre. E. A. ALLEN, 917 Union Oil Bldg.

IMPERIAL VALLEY—

FOR SALE—
640 acres, 400 acres in cotton, 240 acres in barley, well watered; fine soil; house, barn, fenced, 4-60 inch water stock, under settling laundry, but will divide into quarter or half sections. Price $100 per acre. Live stock at location. Small cash payment down, balance to suit. Should be interested to reasonable purchaser. For particulars see R. E. JAUMAN, my exclusive agent, 105 Crocker Bldg.

FOR SALE—640 ACRES, PATENTED, FULL water attached, nearly all in alfalfa, fenced and cross-fenced, a very good buy, only $125. 160 acres, near Holtville; all in alfalfa, fine soil land, clear, will take part trade. Several good, soft land relinquishments, unimproved, cheap, for trade, for good property anywhere in Southern California.
E. A. ALLEN, 917 Union Oil Bldg.

FOR DELINQUENTS OR DEEDED LAND IN Imperial Valley, see or write F. J. DENNIS, Brawley, Imperial Valley.

SACRAMENTO VALLEY—

FOR SALE—2000-ACRE SUBDIVISION; 100 FEET from depot of town; 40 miles from Sacramento; 4 miles city limits of Sacramento, considered the finest land in Sacramento Valley, adapted to the growing of all kinds of citrus and deciduous fruits; planted now in most valuable kinds; subdivided for $300 per acre; price $100 per acre; will take $50 per cent. in good acreage for first payment, balance five years. Address OWNER, box 206, Sacramento, Cal.

PALO VERDE—

FOR SALE—
FOR PALO VERDE VALLEY LAND, alfalfa, dairy or stock and cotton farms, improved and unimproved land on easy terms.
Write or call
H. M. FRASER & COMPANY,
500 Title Insurance Bldg.
Home Phone A3721.

GOVERNMENT LAND—

MURRAY J. MORLEY, SECRETARY OF THE Southern Arizona Development Association of Willcox, Arizona, will be at the Hollenbeck Hotel, Los Angeles, April 7, 8, 9 and 10 only. Any one desiring to see us regarding the government land, be in a good country close to the Indian land with plenty of water for irrigation. If you are looking for a home, this is the place. Government land, homestead, desert entry, close-in homes, close-home of water at 10 to 20 feet; 4000 acres available in one tract for sale. Remember, Monday and Tuesday, Hollenbeck Hotel. MURRAY J. MORLEY.

HOMESEEKERS—
I investigated many localities before selecting a homestead and found the Kenai conditions most ideal; will tell you what to expect, their experience and what the people. Call on MR. E. A. NICK, Room 7494, Pacific Electric building, Sunday, April 6, 7, 8, 9, 10, to think of the country. H. E. FLETCHER, 411 Pacific Electric Bldg.

FOR SALE—FRESNO COUNTY, RELINQUISHMENT to a beautiful half section near Mendota. Fine, level; 160 acres rich clay loam, no alkali or sand; no stones, fine this and you are sure to buy. Only $2 per acre. GEO. H. MILLWARD, 1347 I street, Fresno, Cal.

FOR SALE—RELINQUISHMENT 173 ACRES OF government land. Apply at 348 S. MAIN ST.

FOR SALE—RELINQUISHMENT 240 ACRES AT Hanford, Cal. Call or address 16 S. MAIN ST., Alhambra.

ORANGE AND LEMON GROVES—
For Sale, Exchange, Wanted.

FOR SALE— —$12,000—
The biggest snap ever offered in a lemon grove, 10-acre, 10-year-old tree, plenty of water, trees are in bloom, finest grove in Biaito, owner must realize soon; $7000 will handle this.
HENRY SCHWANNECKE,
227 Van Nuys Bldg. Main 4903.

FOR SALE—TWO 10 ACRES FOR ORANGES, lemons, 1½ miles from town, Jamiton, Kern county; plenty water; $300 equities in each the same, or will take good car in part. Address F. Box 377, TIMES BRANCH OFFICE.

FOR SALE—FROM 20 TO 40 THOUSAND ORANGE and lemon stock. 027 S. HILL. C. R. CUMMINGS. Phone Main 5270. 60204.

HOTELS AND LODGING HOUSES—
For Sale, Exchange, Lease or Wanted.

FOR SALE—LEASE AND FURNITURE.
A STRICTLY CASH PROPOSITION
AT TWO-THIRDS ACTUAL VALUE.
$1500 WILL HANDLE IT.
100-ROOM BRICK APARTMENT-HOUSE,
FULL ALL THE TIME.
OTHER CASH PROPOSITIONS FOR
$1000, $1500, $2000.
ASK FOR MR. CLOSE.
CONSERVATIVE INVESTMENT CO.,
408 WEST SIXTH ST.

TO LEASE—NEW AND MODERN FURNISHED house of the best medium-priced rooms in Southern California. Will rent everything complete, if you want a paying for a beginner fine and a year prepaid. Best of cities. Address F, box 520, TIMES BRANCH OFFICE.

WANTED—I WANT TO LEASE MODERN HOTEL or rooming-house; about 75 to 100 rooms, or would consider proposition to manage first-class house for owner with the view of purchasing the property in October. Address VI, box 384, TIMES BRANCH OFFICE.

FOR SALE — BIG MONEY MAKER; ROOMING and boarding-house, good location; 16 rooms; $325 cash required; all new beds and rugs, price only $1250; $300 can remain on mortgage, sale or trade; ill health. Address L, box 103, TIMES OFFICE.

TO LET—MODERN 8-STORY HOTEL, 84 ROOMS, 3 stores and 2 offices; best location 219 Commercial st., near Sansome st. MARIN TAIX, owner, in the building, Sansome st. 11 and 2 to 4.

FOR SALE—18-ROOM ROOMING-HOUSE, RENT $40; lease, close in, or City, price $800; this is a genuine bargain. BEACH AND HILL, 708 S. Hill st. Bldg., Second and Broadway. A5027. Main 5080.

WANTED—TO PURCHASE CONTENTS AND LEASE of 18 or 20-room boarding-house; must be close in and reasonable. Address L. L. CHANEY, General Delivery.

FOR SALE — WILL SACRIFICE NEWLY FURnished transient house on Spring st. Address M, box 250, TIMES OFFICE.

FOR SALE—LEASE AND FURNITURE OF A fully furnished 9-room house, close in. Phone Main 8000.

FOR SALE — 10-ROOM WELL ESTABLISHED rooming-house; lease; furniture, all full. 1000 ORANGE ST. 52246.

FOR SALE—BIG SACRIFICE, 18 ROOMS, BEAUTIfully furnished; price $1400; terms to suit; must sell; see MR. MAURER, 419 Security Bldg. F1828. Main 5020.

FOR SALE—3-YEAR LEASE OF ROOMING-HOUSE in city, or contents. Call 455½ S. MAIN.

FOR SALE—FURNISHED 18-ROOM HOUSE. FOUR years rented. Low rent, new. Figures near 1112 Main, place Pasco HOWT. 2504.

FOR SALE—8-ROOM ROOMING-HOUSE CHEAP. 541 MAPLE AVE.

APARTMENT HOUSES—
For Sale, Exchange, Lease or Wanted.

FOR SALE—APARTMENT BY OWNER, HAVING been appointed administrator for LARGE ESTATE, EAST, AM COMPELLED TO SELL THE LEASE OF MY EQUITY AND FURNITURE OF ONE OF THE BEST APARTMENTS IN CITY; WITHIN WALKING DISTANCE OF BUSINESS CENTER; SUN PARLOR AND ENTERTAINMENT HALL. PHONE IN ALL DEPARTMENTS. PRIVATE BATHS AND SHOWERS; BEAUTIFUL 2- AND 3-ROOM APARTMENTS, WITH STEAM HEAT AND AUTOMATIC ELEVATOR. THIS IS ONE OF THE BEST-PAYING HOUSES IN CITY AND MUST BE SOLD. WILL CONSIDER UNINCUMBERED BUNGALOW OR WILL MAKE A PRICE THAT WILL TAKE IT. BY OWNER AND BOUND. PHONES BROADWAY 5720. HOME F3784. MR. VERNON, 425 S. FREMONT AVE.

FOR SALE—
Apartment house containing twelve 3-room apartments, in beautiful Highland Park, will be sold at a bargain to close an estate. See the property at 5000-02 Figueroa avenue. For price and terms, see or address ROBERT DONNELL, attorney for the estate, 708 Title Insurance Bldg. Telephone, Broadway 644; A3606.

FOR SALE—22-ROOM APARTMENT HOUSE, ALL outside rooms, walking distance, 3 years, furniture lease. Price $2300. $1000 cash will handle. Will consider good clear lots. 318 S. FLOWER. Owner on premises.

FOR SALE—A GOOD THREE APARTMENT INcome house in Santa Monica; well located near beach and school. Address Owner, 1001 Second location for good work school. Box 691, SANTA MONICA, Cal.

FOR SALE—MUST SELL AT ONCE, BABY VERNIE, 18-flat apartment-house, five-year lease. 314 CALIFORNIA ST.

FOR SALE—
Flat and Apartment Property.

FOR SALE—BY OWNER, 1034 FLORIDA ST., 1 block west of Figueroa, and 1 block south of Eighth st., modern 2-story house, rooms for $25 month; lot, house worth $10,000 cash; will sell at a bargain, $9100 net; discount above property on the market, $2000 cash required. Balance payable $50 per month, including interest, at 6 per cent. You cannot duplicate this property or the terms in Los Angeles today. OWNER.

FOR EXCHANGE—
Business Property.

FOR EXCHANGE—I OWN 50-FT. CORNER ON Washington st., between Main and Figueroa sts., price $30,000; mortgage $15,000; will take clear city or country for equity; will consider trust deeds, contracts or mortgages if good. Address N, box 208, TIMES BRANCH OFFICE.

FOR EXCHANGE—WE PROVE YOUR REALTY equity and secure you desirable properties; avoid peddling.
E. LUNDEEN COMPANY,
Suite 200-204 Central Bldg., Sixth and Main sts.

FOR EXCHANGE — STORE BUILDING, BROOKLYN District, $5000, equity $1200, for lots. STACY REALTY CO., 401 Fay Bldg.

FOR EXCHANGE—
Houses.

FOR EXCHANGE—
$15,000—I want to exchange my residence of 10 rooms, living, den, dining, kitchen, built-in conveniences; servant's room; 4 bedrooms, sleeping porch, sewing room, big mission porch, fireplace, Hand heater, N.W. corner, 100x100 lot, asphalt street, sewer. Clear. Want house of 9 or 10 rooms, in Wilshire district. Will pay cash or assume reasonable amount. 2075 LA SALLE AVE. Phone for appointment, 72108.

FOR EXCHANGE—
One of the finest residences on Rosses ave., 38 feet front, 8 rooms, modern, built for a home; beautifully furnished and in splendid condition; Price $14,500; mortgage $6000. Want Los Angeles improved or unimproved for equity. Sole Agents, THE J. A. RANGS CO., 123 Pine pre., Ocean Park, Cal. Beach Phones.

FOR SALE—OR EXCHANGE—NO. 2934 NORMANdie st., a 2-story 14-room house, divided up and down; 7 rooms on each side, cellar and garage; modern, garage, paved street and paid for. Price $15,000, with or without mortgage of $3500. Want large tract of cheap land with material improvements or will discount for cash. Address 1702 SPURGEON ST., Santa Ana, Cal.

FOR EXCHANGE—BOSTON, MASS. 5-CENT CAR fare. 4-room bungalow, new, hardwood floors, for lots or acres near Los Angeles or small bungalow not to exceed $2000. Address Room 228 OWLATT HOTEL, Los Angeles, Cal.

FOR EXCHANGE—IF YOU HAVE A GOOD CLEAR lot to exchange or first payment on house, 1472 W. 27th Place, five 7-room up-to-date bungalows, at $3000, call on the owner, J. FRANK BOWEN, 420 Stimson Bldg.

FOR EXCHANGE—BIG SNAP, CLOSE-IN CORNER lot 50x137 to alley; improvements, 9-room modern house. Take auto to $1500, easy cash, balance easy. A. GWINOE, 2024 San Pedro st.

FOR EXCHANGE—WANT LOT TO $1000 AS FIRST payment on new 6-room bungalow. Price $3600, terms. G. R. COMTE, 2376.

FOR EXCHANGE—MODERN BUNGALOW, QUARter-acre lot, fruit trees; everything in full bearing; fine. Will trade for lots. 4711 MICHIGAN AVE. Phone 41045.

FOR EXCHANGE—3 HOUSES, REDLANDS, $3500; 160 acres, Texas, $4000. W. L. ARMANTAGE, 303 Bryson Bld.

FOR EXCHANGE—FINE MODERN BUNGALOW, 5 rooms, $2600; equity $1300 for lots. STACY REALTY CO., 401 Fay Bldg.

FOR EXCHANGE—6-ROOM FLAT, 725 HARTFORD. For small rooming house.

FOR EXCHANGE—
Lots.

FOR EXCHANGE—CLEAR LOTS, VARIOUS LOCALities, for equities in bungalows or stocks of goods. STROUSE, 311 Severance Bldg. 61968.

FOR EXCHANGE—
Country Property.

FOR EXCHANGE—
10,000 acres of fine level land between Sacramento and Stockton; close to 2 railroads. This is one of the few large bodies of land left in the Sacramento Valley. Price $80 per acre, or $125,000; mortgage $34,000, running 2 to 6 years at 6 per cent. Will trade for city property or any good property in Southern California. Will assume on property here, but must have at least $10,000 cash, or will take clear property for the equity. Here is a chance to get out of the fence, distant pieces of land in the Sacramento Valley.

5400-acre ranch, located 7 miles from Hanford, about 15 miles from Merced; 2000 acres of this ranch are in grain; 4 miles of water on the place; all fenced; 2 houses and barn, all kinds of farming utensils; large number of live oak trees on the property. Price $75 per acre, clear; or $135,000. Will trade for good Los Angeles income property and assume.
BOY R. KING,
with
W. W. MINES & CO.,
631 S. Spring st. Main 2875.
60473.

FOR EXCHANGE—
1500 acres, located 6 miles from Merced on good road; improved with house, barn and well. This land is at level as a floor, good clay soil, absolutely no alkali. This is one of the best little ranches in the Merced country. Price $17,500; mortgage $6000. Will trade for Los Angeles property. Here's a chance to pick up a dandy little ranch.
BOY R. KING,
with
W. W. MINES & CO.,
631 S. Spring st. Main 2875.
60473.

FOR EXCHANGE—VERY DESIRABLE 10-ACRE Tract, near alfalfa, 2 miles south of Anaheim. Good improvements; 100 inches water; water piped conveniently; stock, implements, etc., all go. Price $9000. Want Los Angeles residence in half, lot, part have it. JOHN ZILLIG, owner, 300 E. 64th st., Los Angeles, Cal.

FOR EXCHANGE—
I want to trade my 200 acres near Arbuckle, Colusa county, best almond land in the State, recommended by government and adjoining a subdivision sold for $85 to $125 per acre, for Los Angeles property. Price $100 per acre, for Los Angeles property. Address Owner, Or will take mortgage land for $20 per acre. Address N, box 235, TIMES BRANCH OFFICE.

FOR EXCHANGE—$50,000; MORTGAGE $10,000; 20-acre foothill ranch, 20 miles in full bearing orchard; 2 new rural houses; best of water right. California house, large barn; want income Los Angeles or beach. This is a good property. J. A. KING, room 1, Lyon Blk., Riverside, Cal.

FOR EXCHANGE—WANT GOOD MIDDLE WEST farm for equity of California's finest fruit land, located close to best market in the State; can make you great proposition, but see it at once. Address R, box 571, TIMES BRANCH OFFICE.

FOR EXCHANGE—10 ACRES; ABUNDANT WATER, Baldwin Park; want to exchange for Los Angeles; will assume; price $7000. Address OWNER, 614 H. W. Hellman Bldg.

FOR EXCHANGE—640 ACRES, NESS COUNTY, Kan., $25 acre. Also 210 acres, Corona, $60 acre. Want $40,000 block. W. L. ARMANTAGE, 303 Bryson Blk.

FOR EXCHANGE—AT BANK VALUATION THIRTY-acre ranch, near Huntington Beach. PHONE 71271.

FOR EXCHANGE—
Eastern and Northern Real Estate.

FOR EXCHANGE—480 ACRES OF FINE FARM land, in the best county in Kansas; this is good wheat and corn land; price $12,000; encumbrance, $3000; interest in west part of city or in Hollywood to ten or twelve thousand dollars.
Inc. T. M. MILLER,
With MILLER-RAWLINGS COMPANY,
205 Mercantile Place. P4978; Broadway 1190.

FOR EXCHANGE—
I make a specialty of exchanging real estate, particularly California for eastern.
Member L. A. C. W. CONWAY,
Realty Board. 504-5 Bradbury Bldg.

FOR EXCHANGE—WANTED, CHICAGO INCOME. Owner will exchange new modern house, 2 miles from Seventh and Broadway, garage, 56-ft. frontage, clear, $6000; nice location. PHONE 28418.

FOR EXCHANGE—A GOOD 160-ACRE FARM IN Nebraska to exchange for a well-located modern home in Los Angeles or vicinity; might put equity down in a bungalow that suits. Write giving location and full description. Address R, box 206, TIMES BRANCH OFFICE.

FOR EXCHANGE—640 ACRES OF LAND IN TEXAS for auto or live stock; 40 acres of land in Coachella Valley for auto or live stock; 3 houses and lots in Redlands, exchange for property in L. A. or beach. F. E. BURCELL, 504 Grant Bldg.

FOR EXCHANGE—160 ACRES NEAR DODGE CITY, Kan., price $2500. Call E. C. FERRIS, owner, 118 E. Flower st., or my agents at 218 S. Broadway, room 500.

FOR EXCHANGE—NEBRASKA STOCK RANCH FOR California in $12,000. STACY REALTY CO., 401 Fay Bldg.

FOR EXCHANGE—WANT DETROIT, MINNEAPOLIS, Indianapolis or Portland for Los Angeles. A. E. JAQUITH, 4000 Budlong ave. 20261.

FOR EXCHANGE—GOOD INCOME PROPERTY near Detroit; stores leased, paying well. What have you? Address Owner, M, box 22, TIMES OFFICE.

FOR EXCHANGE—
Real Estate, Miscellaneous.

FOR EXCHANGE—LIST EXCHANGES WITH US. We have four live exchange men. Come in and trade a mile spot. We make them.
H. L. MILLER & CO.,
203-4 Union Oil Bldg., Seventh and Spring.

FOR EXCHANGE—
WE BUY, SELL and EXCHANGE equities in city and country real estate, trust deeds, etc.
HAMELE BUDELL COMPANY,
420 Story Bldg. Main 5507.

FOR EXCHANGE—1000 CALIFORNIA PROPERTIES; have maps of all counties; quick action; satisfaction guaranteed; let's trade. BANNISTER & SON, 621 Longbills Bldg.

FOR EXCHANGE—I MATCH ANY TRADE, LARGE or small, in farm or city property in our State. J. A. KING, room 1, Lyon Blk., Riverside, Cal.

FOR EXCHANGE—BEN WHITE WILL EXCHANGE your property. 304 BRYSON BLDG., Second and Spring. Member L.A.R.B.

FOR EXCHANGE—L. W. LEIGHTON WILL SELL or exchange your property for you. 519 GRANT BLDG. F1068. Main 6962.

FOR EXCHANGE—I WANT YOUR PROPERTY FOR exchanges or sale; can match anything. J. A. CRAIG, 618 H. W. Hellman Bldg.

FOR EXCHANGE—WE SPECIALIZE ON EXCHANGES for results. See PETERSON CO., 424 W. Sixth.

FOR EXCHANGE—
Real Estate, Miscellaneous.

FOR EXCHANGE—DESCRIBE IN DETAIL YOUR property and what you desire in exchange; our superior organization and success in this field will do the rest.
G. L. DARTNELL, 6th
F2363. Hawes and North Co.,
711 Story Bldg.

FOR EXCHANGE—WOULD EXCHANGE ORANGE grove, affairs or lots, together with good wholesale and retail business in Los Angeles for well located property; value from $20,000 to $30,000. Owner non-resident, going abroad, wishes to be relieved of personal supervision. Address DD, box 255, TIMES BRANCH OFFICE.

FOR EXCHANGE—$12,000 APT. LOT, 1ST AND Vista. West bungalows or home to $9000.
$14,000—10-room house. Want apt. lot or lots or acreage to $11,000.
$18,000—Class, 320 acres. Want income.
$15,000—20 acres, San Fernando. Want income.
$15,000—15 acres full-bearing walnuts. Want income.
G. R. COMTE,
A2378. 719 California Bldg.

FOR EXCHANGE—
$500,000 Chicago income property for orange and office groves of same valuation. Owners exclusively will deal to DR. SCHLOESSER, 1904 Argyle ave., Hollywood. Home 51707.

BUSINESS INVESTMENTS—

TO LARGE AND SMALL INVESTORS WHO WISH to make a safe and sure investment, a rare opportunity is given by our industrial company that is but incorporated and offers a 7 per cent. preferred stock at 4.50 per cent. bonus; this stock is redeemable after 2 years at a 5 per cent. premium, which will net 12 per cent. per annum for the five years contained. Address L, box 84, TIMES OFFICE.

WANTED—A PARTY WITH $5000 TO INVEST; an unusual opportunity in a new field of investment, not coming into notice, where the returns will be very large and very soon; money will be doubled several times before the end of summer; only one man control. Highest bank references. Address F, box 205, TIMES BRANCH OFFICE.

CAFETERIA—OWNER WILL SELL DIRECT (NO AGENTS) HIS BUSINESS EARNING $10,000 TO $12,000, FOR $10,000. PLEASE DO NOT ANSWER UNLESS YOU HAVE THE MONEY. ADDRESS M, BOX 260, TIMES OFFICE.

FOR SALE—CHANCE OF A LIFETIME FOR THE right party. I will sell my business, a well established, stand-hand; established 20 years ago, best location; cheap rent and long lease. 4007 and 4009 CENTRAL AVE.

BUSINESS CHANCES—
of Many Kinds Unclassified.

I CAN OFFER YOU AN EXCEPTIONAL OPPORtunity to get in the grocery business, to show an annual net profit of over $12,000. Large book profits is represented by valuable real estate which I am holding for my trade. Need additional working capital. Will sell interest in partnership, or entire net service, $15,000 to $20,000 cash required to handle. Address Z, box 77, TIMES OFFICE.

FOR SALE—$300 CASH, BARLEY AND POPCORN stands, well located, good business, large profits; sure money maker; good location; cheap rent. Must be sold at a sacrifice; good reason given for selling; will teach buyer the business. Call HUNT & BAIN, Real Estate Office, 1815 Ocean ave., Santa Monica.

NON-RESIDENT OWNER GOING ABROAD, wishes to exchange wholesale and retail business in Los Angeles for good real estate, well located, which will compare favorably with any business of the same complete nature. $20,000, but might add real estate in trade for larger exchange. Address DD, box 255, TIMES BRANCH OFFICE.

HALF INTEREST IN FINELY EQUIPPED GARAGE and machine shop on Ocean-Shore Highway, 40 miles from nearest competition in district of 300 producing plants; $500 to $1500 will swing this; money goes into the business, profits accumulate back to go into engine and power machinery; this is a live one and a money maker; but too big for one to handle alone. Call or address GEO. W. PHELPS, Coachella, Cal.

FOR SALE—TWO-CHAIR BARBER SHOP, FULL equipment and furnished rooms for housekeeping. Best location in Taft, doing good business, located on principal street of city; selling on account of sickness. G. A. MOODY, Taft, Kern county, Cal., general delivery.

FOR SALE—GROCERY STORE, FEED AND FUEL yard; established 14 years; well equipped; 14 years old; $40 a month, 5 years' lease; $1500 for fixtures, large stock, large rooms, good cash trade. Rent and equity, Price $3700. Phones WILSHIRE 40; HOME 58319.

CAFETERIA OWNER WILL SELL DIRECT (NO AGENTS) HIS BUSINESS EARNING $10,000 TO $12,000, FOR $10,000. PLEASE DO NOT ANSWER UNLESS YOU HAVE THE MONEY. ADDRESS M, BOX 260, TIMES BRANCH OFFICE.

FANCY GROCERY, CIGAR AND FRUIT STORE; special reasons sacrifice this large, substantial store, $3200. Surrounded by city office buildings, big cash. Guarantee clear net profit $4000 yearly. Address Owner, S, box 240, TIMES BRANCH OFFICE.

FOR SALE—THE BEST ESTABLISHED HOTEL business in California; must sacrifice; rent and expenses very low; not necessary to have actual experience as business is thoroughly systematized. Invite investigation. Address BOX 545, Monterey, Cal.

MANAGER FOR ESTABLISHED MOVING PICTURE AND VAUDEVILLE THEATER. DON'T ANSWER UNLESS YOU HAVE EXPERIENCE IN BOTH BRANCHES. ADDRESS M, BOX 202, TIMES OFFICE.

FOR SALE—56-ROOM HOTEL, CENTER OF city, 5-year lease, $3000; $1500 cash, 25 rooms; a dandy; $1000; easy terms, 12 rooms; $750; easy terms. the ROSEWARNE & SPENCER for bargains, Room 345 Douglas Bldg., corner Third and Spring sts.

FURNITURE AND CARPET STORE FOR SALE. Largest and only important store of its kind in Inland. Good store. Excellent location. Clean stock. Address all inquiries to G. W. BRANNAN, box 444 Stockton st., San Francisco, Cal.

WANTED—EITHER SICK TO INVEST A FEW hundred dollars in a good manufacturing business, guaranteed salary $25 per week. Top money earned by deed of trust. Phone BROADWAY 1270; Home 210047.

WANTED—GOOD BUTCHER TO OPEN UP SHOP in well-equipped meat market; from rent to start month, or will consider partner. Only $500 necessary. Don't miss this opportunity. Inquire at 402 E. 9TH STREET.

ATTENTION! RESTAURANT PEOPLE—
Call and see our restaurant located at 716 West 3rd st. $450 buys it. Fixtures almost new and really worth twice the money. Can get rent 4 years more.

FOR SALE—PHOTOGRAPH STUDIO, $350, COMplete. Good paying business on ground floor. Lease has over 1 year to run. $50 per month. Worth $100. F. ALDEN, 453 S. Broadway.

GROCERY AND LUNCH COUNTER CLEARING $5 a day. Lease, cheap rent, no competition. Three months rent paid. Will consider a lot or motion picture show in exchange for same. 1036 CROCKER.

LEASE AND FURNITURE 70-ROOM HOTEL FOR sale; centrally located, good lobby; lease over 5½; good reason for selling. $7000; terms. W. H. FRASER & CO., 1227 Fifth st., San Diego, Cal.

FOR SALE—ROOMING-HOUSE IN SAN JOSE, CAL. 20 rooms, remodeled, good beds, worth $3000; stationary tubs; only $1000 cash; Cost of acreage. KENNY, 23 N. Second st., San Jose.

FOR SALE—GOLDFIELD, $850, 8-ROOM FURnished house; lot 50x62, deed and possession; have 18 boarders; can be tripled. Sickness demands sacrifice. Address ALICE O., Goldfield, Nevada.

WILL SACRIFICE MEAT MARKET AND GROCERY, doing a nice business, 15 miles out of town. Reason for selling, ill health. Address R, box 209, TIMES OFFICE.

A GOLDEN OPPORTUNITY AT SIERRA MADRE for dentist. City of 1000 people and no dentist. We have five corner suite of rooms, second floor, $12. A. N. ADAMS, Sierra Madre.

FOR SALE—AN UP-TO-DATE DRY GOODS BUSiness. Good, clean stock. Well established business. For particulars write to COOK'S DRY GOODS STORE, Visalia, Cal.

FOR SALE—OR EXCHANGE—GOOD COUNTRY Times route; buy direct from agent, and save commission. Address K, box 135, TIMES OFFICE.

EXCEPTIONALLY RARE CHANCE BUT RETIRing partner's interest, $1000, highly first-class, old established, worthy business. Particulars. Get card. 203 GRANT BLDG.

FOR SALE—MERCHANT TAILORING STORE, BEST location on Market st., San Francisco. Cheap rent. $1500 cash required. TIMES OFFICE, 742 Market st., San Francisco.

BEAUTIFUL MOTION PICTURE AND VAUDEville theater, good show, to lease, seating 310; 10-year lease, $50 rent; everything new, located 8020 STEPHENSON AVE. Call in person after 2 p.m.

LIVE SUBURBAN TOWN BAKERY WITH RESTAUrant, $3000; large rapid turnover. Present owner, twelve years, starting 17 daily. Can show books. COAST COMPANY, 126½ S. Spring.

FOR SALE—A GOOD CITY TIMES ROUTE, ON easy payments. Address L, 7 STINDER, Times Office.

DRUG STORE FOR SALE—GOOD STOCK, CASH trade, growing neighborhood. Address FF, box 150, TIMES OFFICE.

FOR SALE — ONE 5-TON ALCO TRUCK. WILL give one-year hauling contract to right party. Call SOUTH 4302.

FOR SALE—COUNTRY TIMES ROUTE FOR $500 that will pay $20 to $60 per month. Address J, R. SNYDER, Times Office.

TO SELL HALF OR ALL OF GOOD CONTRACTing business, on basis of investing of material. Address F, box 248, TIMES BRANCH OFFICE.

FOR SALE—AN ESTABLISHED PLUMBING BUSiness in a thriving growing town. Several jobs go with it. Address M, box 206, TIMES OFFICE.

WANTED—BAKERS TO OPEN BAKERIES. LANDlord will build oven. 1841 SAN JULIAN. Phone 96730.

FOR SALE—A GOOD COUNTRY TIMES ROUTE. Will pay $125 or more per month. Address J. R. SNYDER, care Times, Los Angeles.

FOR SALE—OR RENT—MEAT MARKET WITH fixtures, $250, on payments of $15 month. Apply 2201 CENTRAL AVE.

WANTED—A BUTCHER TO OPEN UP MEAT market in new building; fine location. See H. KAPLAN, 305 S. Hill.

FOR SALE—CIGAR STAND AND SODA FOUNtain with fruit stand; best location in city. Inquire H. KAPLAN, 305 S. Hill.

FOR SALE—A SAFE IN GOOD CONDITION, REAsonable price. H. KAPLAN, 305 S. Hill.

TO LET—HALF OR ALL OF GOOD CONTRACTing business, on basis of investing of material. Address F, box 248, TIMES BRANCH OFFICE.

LUNCH COUNTER, RESTAURANT FOR RENT, furnished. 433 S. HILL. Bradbury 5466.

FOR SALE—RESTAURANT AND BAKERY, CLEAN. Will sell reasonable. 820 E. 7TH ST.

FOR SALE—TAILOR STORE, 2107 ESTRELLA AVE.

BUSINESS CHANCES—
of Many Kinds Unclassified.

FORT GEORGE, THE NEW "PAY-ROLL CITY."
In the heart of Central British Columbia; commanding the trade of the great Peace River district—one hundred million dollars will be spent in railroad construction alone in the next four years, opening up this great inland empire. Fort George is the pay-roll center. If you want absolutely reliable information about present or future investments anywhere in British Columbia; about business openings of all kinds; about opportunities in the trades or professions; about timber, farm lands, saw mills, hickory openings, address
FORT GEORGE TRUST CO.,
Capital $1,000,000. Fort George, B. C.

FOR SALE — GARAGE AND AUTOMOBILE BUSIness, buying and selling used automobiles a specialty. With the exception of a few expensive lots in the best paying branch of the automobile business, this place has a reputation for fair dealing and is in the best location in the city. Can show a good profit-making proposition. Stock can be reduced to suit your pocket book. Owner must attend to other business, which needs all his attention after May 1st. From $2000 to $4000 will handle it. Address F, box 571, TIMES BRANCH OFFICE.

A SPLENDID CHANCE TO TAKE INTEREST IN a proven profitable business with large profits and carrying a good stand stock. Can purchase shares and take active part in the business under salary. This is one of the best cities in the Southwest, ideal climate, fine locality, best of future. The opportunity of a lifetime for a permanent and profitable investment and occupation. Full details given on inquiry. Capital needed from $5000 to $10,000. Don't miss this. Reply at once. Address VA, box 41, TIMES OFFICE.

WANTED—GOOD RELIABLE PARTY TO ESTABlish first-class restaurant at Bay City. New improvements are being made and there will be a lot of help to feed and care for all summer, besides the regular transient winter and summer people; opportunity good for high-class experienced-house. Further particulars see OFFICE OF BAY CITY, 144 W Ocean ave., Long Beach, Cal.

NEW AND ENLARGED EDITION OF THE TIMES Famous Cook Book now on sale. Price 25c, postage 5c extra.

WISH TO MEET SEVERAL PARTIES WITH nothing to lose always and all to gain, but requires additional capital. It will pay you to investigate this. Address F, box 600, TIMES BRANCH OFFICE.

IF YOU ARE LOOKING FOR AN APARTMENT-house, business chance, want to trade or exchange, see
TURNER & HUTCHINSON,
414-416 Lankershim Bldg.,
Third and Spring.

WANTED—BY EXPERIENCED AUTO REPAIR man, a lease (at reasonable rent) on a repair shop in a good location, with a large business established, preferred, with or without machinery. Address MECHANIC, 1342 West 20rd. Home phone 24824.

WANTED—HAVE UP TO $5000 TO INVEST WITH service in established profitable business, manufacturing, wholesale or financial preferred. Must stand rigid investigation. Address R, box 315, TIMES BRANCH OFFICE.

TO LEASE—THREE STORES, COR. 54TH AND 1st ave., barber shop, restaurant, pool room, latter shop or bakery; will also build on lot 150, rent 900, for pictures show. ALFRED AMELIO, 415 N. Main st., city.

WANTED — STOCK OF MERCHANDISE, ANY country, restaurant outfits, office furniture, contents of rooming-house, household goods, etc. Money refunded on commissions. J. SUGARMAN, 113-114-116 Court st. Phone, F4810; Main 3114.

FOR SALE—PLANING MILL OR HALF INTEREST in mill in small town, good business. Call 983 E. 54TH ST. Phone south 8181.

1000 BIZ CARDS, 50c; NOTEBOOKS, BILLHEADS, etc. Le-price, bi-price. Quick service. BENTON & CO., 301 Wilcox Bldg. Bad and Spring.

RESTAURANT WITH LUNCH COUNTER AND tables, doing from $15 to $20 daily. Rent $20 month, 3-5-year lease. Will sacrifice for quick sale. 2824 S. VERMONT.

FOR SALE—SUBURBAN GROCERY FOR CASH. $1750, good trade, $60 daily; rent $30; a bargain. Address L, box 89, TIMES OFFICE.

FOR SALE—HARDWARE, PLUMBING AND STOVE repairing. Price $500, rent $6. 2211 SOUTH HOOVER. Phone West 10602.

FOR SALE—CONFECTIONERY AND ICE CREAM parlor; must sell at once. 5815 S. CENTRAL.

HALF INTEREST IN GOOD WELL-ESTABLISHED real estate and business chance office. Strictly first-class proposition. Address S, box 309, TIMES BRANCH OFFICE.

LOST—HORSESHOE STICK PIN, GREEN SETting, heirloom. Reward. MANAGER, 316 West Fifth st.

WANTED — TO HIRE, HORSE AND WAGON, suitable to haul 900 or 1000. Will buy if suited. References. Address N, box 120, TIMES OFFICE.

FOR SALE—NEW AND SECOND-HAND FURNIture store, good location, reasonable rent. Address R, box 807, TIMES BRANCH OFFICE.

FOR SALE—HALF OR THE WHOLE OF A WELL established retailer business. Call 516 W. 6TH ST.

FOR SALE—5-YEAR LEASE FOR MEAT MARket, $15 rent. 4706 S. HOOVER. Call at 4710 S. Hoover.

HAVE FIXED UP MY LUNCH COUNTER FOR sale in good location at a reasonable figure. See the owner, 1909 S. MAIN.

FOR SALE—CHEAP, BILLIARD PARLOR, DOING good business. 1482 W. JEFFERSON.

FOR LEASE—AIRDOME, BEST LOCATED SUMmer theater in city. PHONE EMPIRE.

FOR SALE — SMALL COMPLETE PRINTING office, established business, shop. Will sell cheap. 1453 S. PEDRO.

FOR SALE —CLEANING AND PRESSING SHOP, WEST 54th st. 17DS.

RESTAURANT FOR SALE—5 TABLES, 25 STOOLS. 103 N. SPRING ST.

SWAPS—
All Sorts.

FOR EXCHANGE—A BEAUTIFUL HAND PAINTED china tureen set, large pin tray, powder puff jar and half dozen ferns. Will exchange for rent's output call. PHONE A4608.

FOR EXCHANGE—AUTOS, PARTS, TIRES BOUGHT and sold. MET, 921 S. Main. F1565.

MONEY TO LOAN—
Real Estate and Improvements.

MONEY TO LOAN—
SEE US FIRST.
Plenty of money, large or small amounts to loan on real estate.
R

Classified Liners.

THINGS ON WHEELS—
All Sorts.
Automobiles.

POULTRY AND POULTRY SUPPLIES—
For Sale, Exchange or Wanted.

FOR SALE—THOROUGHBRED S. C. WHITE LEGhorn cockerels, hatching eggs.

ALL INFERTILE EGGS MADE GOOD.

QUALITY EGG RANCH, R.F.D. No. 1, Arcadia, Cal.

FOR SALE—TODAY, BABY CHICKS. MANY kinds, 10c and up; hatching eggs, laying hens, ducks, cockerels. Belgian Hares, cheap. Visit us. Free 40-page catalogue. PIONEER HATCHERY, 112 E. Ninth. Both Phones.

FOR SALE—WHITE LEGHORN BABY CHICKS, $9 per 100 until May 15. Safe delivery guaranteed. We charge for no dead or crippled chicks. PIONEER HATCHERY, box 346, Petaluma, Cal.

FOR SALE—BROOD MARE BRAND SIRE AND White Rock eggs, fertility guaranteed. 1304 W. 30th St. Home 28241.

FOR SALE—THOROUGHBRED RUNNER DOVES; also called good bull dog; $8.50 a pair; very gentle and easy to raise. PHONE 24414.

Dogs of All Kinds.

FOR SALE—THOROUGHBRED SCOTCH COLLIE puppies, sweet BEACH AND FLORENCE AVE. Tale White ad.

FOR SALE—HURT BY SOLD THIS WEEK. Friendly bull puppies; fred stock; reasonable price. PHONE 30888.

LIVE STOCK WANTED—

WANTED—WE PAY THE HIGHEST PRICES FOR horses, mules and stock cattle. PROGRESS CO., 1043 Court St.

WANTED—HIGHEST PRICE PAID FOR CALVES, beef steers. HANNON BROS., 1002 E. 20th St. Phones, Auth. 2501.

FOR SALE—
Agricultural Implements and Vehicles.

FOR SALE—WANT FULL PLATFORM SCALE, or other make, 2000 lb. capacity, in fair condition. Call VARNEY'S WAGON WORKS, 300 Alice st.

ATTORNEYS—
and Counselors.

FREE LEGAL ADVICE ALL CASES; EFFICIENT service. 626 SAN FERNANDO BLDG.

PROMPT ATTENTION, OLD ACCOUNTS, BORRITE, 506 Mason Bldg. Main 8041; F2639.

BOILERS—
and Boilermakers.

L. A. BOILER WORKS, MFRS. OF BOILERS AND tanks. Repairs promptly in their work. Rehoboth st. PHONE E. 2229; A1229.

BOOKS—

MORE COMPLETE THAN ANY PREVIOUS EDITION. The Times New Cook Book. Now on sale. Price 25c, postage 5c extra.

BIGGER AND BETTER THAN EVER, TIMES COOK Book. Now on sale. Price 25c; postage 5c extra.

AMERICAN AND FOREIGN MAGAZINES, PERIODICals, books, stationery. PELTON, 302 S. Spring. Open Sunday and every night.

SPLENDID RECIPES FOR PIES, PUDDINGS, PASTry and candy in the Times New Cook Book. Now on sale. Price 25c; postage 5c extra.

DETECTIVES—
and Detective Agencies.

FIRST-CLASS DETECTIVE WORK SOLICITED BY former member of Secret Service; well qualified by test national experience. Investigations and reports, reasonable rates. Address F, box 801, TIMES BRANCH OFFICE.

DRESSMAKING—
and Dressmakers.

WANTED—EXPERIENCED DRESSMAKER; WOMAN preferred at home of her; Dr. BEATRICE DEVERFORD, 1007 E. Court, Main 8078.

WANTED — AN EXPERIENCED DRESSMAKER; would like a lady dressmaker by the day. Terms reasonable. Phone W8077.

DRESSMAKER, FRENCH DESIGNER, GOT BY DAY. 1128 W. NINTH ST. Phone Broadway 5001.

MRS. E. M. CARPENTER, MODISTE, 1020 BLANCHARD STREET. 257522.

EDUCATIONAL—
Schools and Colleges.

LEARN TO COOK, RECIPES BY FAMOUS CHEFS, to be found in the Times New Cook Book, can readily be mastered. Now on sale. Price 25c, postage prepaid.

FIRST-CLASS TUITION IN ALL BRANCHES; SEX. TEACHERS' AGENCY, 525 Stimson Bldg. A1524. Teachers' 1916.

BROADWAY SHORTHAND SCHOOL, DAY AND night classes. Catalog free. Apply 1. Bldg. 113 COULTER BLDG. 212 South Broadway.

LOST, FOUND, STRAYED—
and Stolen.

LOST—A DARK BROWN DRIVING HORSE, MEdium size, poor, with small white spot on forehead and 1 hobbed left shoulder. Left hind foot sore. Was drawing chain when lost south of Alhambra. Finder will please call F2290 or Main 6627. 706 CENTRAL BLDG. Reward.

STRAYED OR STOLEN FROM RANCH AT 50TH and South Park ave., a fine bay horse, weighing 1400. Small white spot on face. Short tail. Phone information to SOUTH 1284. Reward.

LOST—ELGIN GOLD WATCH, LADIES FLEUR DE lis of 14 diamonds, Monday night, on street car, or in front of Bullock's, or in Bullock's, or on Broadway up past Pantages. Liberal reward. 4848 MAPLEWOOD AVE. or Holbrook 1848.

LOST—BOSTON BULL TERRIER PUPPY, BRINDLE with white markings. Return to 930 CRAMERCY PLACE, receive reward. Phone 71187.

LOST—BLACK SILK MUFFLER, ON PIGUEROA OR Washington st., between 7 and 8 Friday night; reward. 401 EQUITABLE BANK BLDG., or Phone Main 7245.

LOST—BRINDLE AND WHITE BOSTON BULL, liberal reward to finder. Return No. 8040, Beth phone F2694; Main 8782. 1041 S. BONNIE BRAE.

LOST—A BUNCH OF KEYS BETWEEN ADAMS ON Figueroa and Seventh. PHONE 10719; reward. Suitable reward.

LOST — BOY'S BICYCLE ("APPEAL") FROM Washington Park. Liberal reward for its return to 1596 WEST 23RD.

LOST—GRAY AND WHITE PERSIAN CAT. REward if returned to 2200 SCARFF ST. Telephone 24718.

LOST—A TRUNK BETWEEN TEMPLE AND VENice; finder notify WM. 6077.

LOST—ABOUT 3 WEEKS AGO, BLACK FOX FUR WRISTPIECE. PHONE 62158. REWARD.

MASSAGE—
and Other Baths.

SCIENTIFIC MASSAGE TOR BATHS, CABINET sweats, mineral baths, violet-ray, electric pads and body treatments; trained nurse for women, masseur for men. VIOLA MILLER, manager, 662 S. Hill. Hours 9 to 9. Broadway 341.

MAGNETIC MASSAGE, SCIENTIFIC FACIAL AND scalp treatments for ladies. 829½ S. SPRING ST.

MARIAN BERNARD, VIBRATORY, MAGNETIC massage for ladies. 610½ S. BROADWAY, Room 7.

MINING—

JAS. IRVING & CO., GOLD REFINERS AND Assayers. Cash for bullion and ores. Prompt returns. 107 N. SPRING ST. Phone A5971.

FOR SALE—ONE QUARTZ CLAIM ON THE MOTHER Lode, 5 to 600 ft. wide; will assay $4.50 per ton. Also several other quartz and placer claims. Will give working bonds. Address A. C. MINKELMAN, Cornelius, Col.

HAVE YOU A MINE TO DEVELOP? EXPERIENCED mine superintendent or foreman open for engagement; will contract. Address 601 WEST AVE. 50, city.

ACME ASSAY OFFICE, 106 N. SPRING. GOLD, 75c; gold, silver, $1, and copper, $1.25, and lead, $1.50.

HEDGES TEACHES ASSAYING AND CYANIDING. 108 N. SPRING.

MODELS—
and Model-makers.

MODELS, GEARS, DIES, NOVELTIES AND SPEcial machinery, made to order. NATIONAL MACHINE WORKS, 614 Main Main.

MANICURING, CHIROPODY—
Facial, Scalp Treatments, Hairdressing.

QUALITY HAIR GOODS, COMBINGS MADE UP, switches, $2; FLORENTINE 224 Mercantile Place, near Broadway.

MANICURING, FACE AND SCALP TREATMENTS, formerly of 204 S. Broadway. Open Sundays. Hours 9 to 10. 218 S. BROADWAY, suite 214.

CHIROPODY, ELECTRIC, SCALP TREATMENTS. Open 9 a.m. to 10 p.m. 520 S. Broadway. Open Sundays.

MADEMOISELLE GENEVIEVE CHIROPODY, FACE, SCALP. Lady attendants. 444 S. SPRING. Main 8.

MME. STONE, FACE, MASSAGE AND EXPERT scalp treatments. 203 W. NINTH ST.

MISS MANNING, 652 S. BROADWAY, room 7. FACE and scalp treatments.

MISS DENTON, FACE MASSAGE, SCALP SPECIAList and manicurist. 1005½ S. MAIN.

MACHINERY—
and Mechanical Arts.

FOR SALE—FOLLOWING SECOND-HAND OIL well supply: 1 Ideal pump jack, complete; 1 Ideal 8x10 F. E. BUILDING.

12 HORSE STEAM ENGINE, $75 cash; one 10x16 Ideal pump jack, complete, $75; 1 Ideal 8x10, $75; one 10x16 Ideal, $100; one 8x10 Ideal, $75; one 8x10 Ideal, $100; one 8x10 Ideal, $75; one 8x10 Ideal, $100; one 8x10 Ideal, $75; one Dunbar pump jack, complete, $125; one three pump, $250; one small three pump, $125; two small four pump jacks, $125 each.

FOR SALE—12-HORSE STEAM ENGINE, AND power rig, complete, with all else, complete plant (or only $800); pumping jack, 10x16 ft. (or only $100); pumping jack, 8x10 ft. (or only $75); 1 Ideal 8x10; wireline tools, complete; 1 Ideal 10x16; 1 Ideal 8x10; 1 Ideal 8x10; 1 Ideal 8x10

THE CITY
AND ENVIRONS.

WHERE TO GO AND WHAT TO SEE TODAY AND TONIGHT.

TREATIES.

"THE LAND AND ITS PATRONS."
Business exhibit, C. of C. Bldg., Broadway.
BUREAU OF INFORMATION.
Times Branch Office, No. 619 South Spring.

Advertising.

BUSINESS NOTES
AND BUSINESS PEOPLE.

BRIEFS.

Special private lessons in the school kitchen. Mrs. Haffner-Ginger gives special course of lessons on Tuesdays, Thursdays and Saturdays. Rules for obtaining the special lessons: One full course of ten lessons will be given free for six new, yearly, prepaid subscriptions for The Times, or for ten new six-month, prepaid subscriptions, or for one prepaid yearly subscription and $20. These prices are all payable in advance, and the conditions and prices are subject to change by The Times without notice. Arrangements for the cooking lessons and subscriptions may be made with Mrs. Haffner-Ginger, second floor, Times Building.

American Motor Transfer Co., telephone Bro 1way 67 or F6079, 512 S. San Pedro street. J. A. Wilcut & Son. Motor truck equipment, baggage, furniture and pianos; city, country and beach trips.

The Times Branch Office, No. 619 South Spring street. Advertisements and subscriptions taken.

Dr. Edward C. Manning removed to 711 Black Bldg.

VITAL RECORD.

DEATHS.

With Funeral Announcements.

BARNETT. In this city, April 5, 1913, Sarah M. Barnett, widow of the late Joel Barnett; age 72 years.
Remains at Bonner Bros. Funeral notice later.

CHAMBERS. In this city, April 5, John William Chambers, age 23 years, member of Lodge No. 99, B. P. O. E. (Elks).
Funeral from the chapel of Pierce Bros. Monday, April 7, at 2:00 p.m. Members of the Order respectfully invited to attend.

CHAPMAN. In this city, April 6, Frederic Bronson Chapman, age 46 years.
Funeral from the chapel of Pierce Bros. Tuesday, April 8, at 11 a.m.

FERRIER. In this city, April 6, 1913, Andrew Ferrier, a native of Aberdeen, Scotland.
Funeral notice later.

TERRY. At No. 677 Crocker street, April 5, 1913, Annie Chase, beloved wife of M. F. Terry, aged 39 years.
Funeral from late residence today at 3:30 p.m. Friends invited.

BURDICK. At his residence, No. 1325 Oak Knoll, South Pasadena, Cal., Friday evening, April 4, 1913, Charles Cornwell Hudson, aged 39 years.
Funeral services from the residence (same address) Monday, April 7, at 3 p.m. (Elmira, N. Y., papers please copy.)

JACOBY. In this city, April 5, 1913, Herman, beloved husband of Matilda Jacoby, father of M. H. Jacoby of Seattle, Wash., and Mrs. Morse Silver of New York City, aged 71 years.
Funeral from the residence of Mr. W. T. Barnett, No. 1015 Elden avenue, Tuesday, April 8, at 10:30 a.m. Interment, Home of Peace Cemetery.

KELLY. At Sierra Madre, Saturday, April 5, Gordon Orme, only son of Mary C. and Gilson P. Kelly.
Funeral service at residence, Mountain trail and Lemon avenue, Monday at 2 p.m.

KINGSLEY. April 4, Sarah Kingsley.
Remains at the chapel of J. H. Riedeman, Inc., 1420 South Main. Interment, San Gabriel.

M'EWAN. Annie F. At Hollywood, Cal., April 3, Annie Fraser McEwan of Bay City, Mich.
Interment at Bay City, Mich.

SHELDON. Wm. L. Sheldon, native of Allentown, Pa., aged 69 years, beloved husband of Leslie E. Sheldon, father-in-law Mr. and Mrs. T. E. Walker, and Mr. and Mrs. Otis Lockhart.
Funeral Tuesday, April 8, at 10 a.m., from chapel of H. F. Gerlinger-Lewis Company, Pico and Grand Ave. Interment private. Friends invited. (Allentown, Pa., South Bend, Sacramento, San Francisco and Salina papers please copy.)

TULLER. April 5, Polly, wife of J. H. Tuller, mother of Mrs. Idaho Tuller Rice and Montana Tuller.
Funeral from family home, Wilmington, Monday, April 7, at 2 p.m. Friends invited to attend.

LODGE NOTICE.

Hollenbeck Lodge, No. 319 F. & A. M., will confer the 1st degree Tuesday, April 8, commencing at 7 p.m.
J. WILL DICK, Sec'y.

Many Use Typewriters.

Business correspondence by hand is rapidly growing obsolete. Typewritten letters carry added weight by reason of their neatness and business-like appearance. If your business warrants the purchase of one, you will readily appreciate the great values offered in the "Typewriters" columns of The Times "Liner" section.—[Advertisement.

Peck & Chase Co., Undertakers, 1337 South Figueroa st. Lady assistant. National Casket Co. caskets. Tel. Main 61, 52727.

Willett & Jones, Funeral Directors, 1339 S. Figueroa st. Phones Main 3016, F6016.

COLTON BRIEFS.

COLTON, April 6.—A petition addressed to the City Board of Trustees asking for the continuation of the city garbage wagon service has been put into circulation by the Civics Committee of the Woman's Club, Mrs. R. H. Summers, Mrs. G. A. Fisher and Mrs. Charles Wondries. The aim of the committee is to secure 500 signatures. For three months the city tried the experiment of an official garbage wagon with Joe Brazil as driver under a contract of $115 a month and an inspector at a salary of $75. Less than $20 was realized from the patrons of the wagon and it was decided a losing venture and was discontinued. Now under the conditions of the petition $125 can be secured if the necessary number of patrons agree to patronize the city's wagon, but according to the garbage ordinance no householder can be compelled to do so if the kitchen waste is disposed of in some other sanitary manner.

San Bernardino, Riverside, Redlands, Arlington, Beaumont and Colton were represented at the quarterly meeting of the Riverside Presbyterial held here yesterday at the Presbyterian Church. The session, which began at 10:30 o'clock, was devoted to the hearing of reports and a discussion of the work in general of the Presbyterial. Mrs. Alvah Grant Fessenden of San Bernardino, the president, filled the chair and at noontime the San Bernardino ladies served the basket lunch.

Two hundred Eagles of this district invaded Colton last evening to aid the local aerie in celebrating the sixth anniversary of the establishment of their lodge. Masonic Hall was the scene of festivity and following the initiation of a class of candidates with the San Bernardino team exemplifying the work a sumptuous banquet was served in the dining hall. J. W. Bruce, A. Gill, Fred Margie, George Breitling, Charles Medhearst and William Cocking looked after the entertainment and feeding of the throng.

Belligerent.

EUROPEAN WAR ON HORIZON.

Balkans Tell Austria to Keep Her Hands Off.

Reply to Powers Regarded as Plain Defiance.

Vienna All Excitement at Prospect of Fight.

BY EMIL ANDRASSY.

[By Atlantic Cable and by Federal (Wireless) Line Overland to The Times.]

VIENNA, April 6.—[Special Dispatch.] Unless the great powers abandon Austria, and Austria abandons her attempt to coerce Montenegro, the long-threatened European war is about to be precipitated. The Balkan allies have sent an ultimatum to the European concert. It is short, sharp, decisive. The mighty nations of Europe are told in plain words to keep their hands out of the quarrel between one Balkan nation and her big European neighbor or take the consequences on the field of battle. Vienna is all excitement.

Orders are being hurriedly issued rushing the pick of the army south. German regiments exclusively. The Slav troops of Austria-Hungary are being billeted as far as possible up north, since 200 Austrian Slav officers and whole regiments of enlisted Slavs went over to Servia and Bulgaria. This fact has just leaked out.

Count von Berchtold has warned Sir Edward Grey, the British Foreign Minister and accepted head of the European concert, that diplomacy is running out at its last sands. The Austrian chancellor's statement in this instance is within the truth.

NICHOLAS IS DEFIANT.

King Nicholas of Montenegro, in a spirited speech, denounces the naval demonstration by the armada of the powers as a breach of neutrality. At the same time he hurls defiance at the fleet which lies off Antivari, under the command of a British admiral.

Bulgar and Serb and Greek are hurrying to aid the gallant old peasant king of the Balkan keystone state.

There are now 40,000 Servians in front of Scutari, as well as 30,000 Montenegrins; also a formidable siege train of the heaviest and finest Serb guns which were brought around by sea from Salonika and landed under the shelter of a Greek cruiser in the very teeth of the armed might of the triple alliance and the triple entente. This powerful force will be hurled at Scutari at dawn tomorrow.

The 30,000 Montenegrins represent all that is left of the 60,000 peasants who went out with guns and long knives in their hands to do battle against the Turk. The Austrian thought he would have only this small force to deal with—constantly growing smaller, weaker by deaths and sickness—the weakening waste of war.

INTRIGUE TAKES A TURN.

No scruples have been considered in trying to produce disorder between the allies. Until tonight it seemed that intrigue had turned at least two of the allied Balkan states in anger one against the other. Now it is known that they have penetrated the veil of intrigue. They have resolved to make Montenegros quarrel with their own allies.

In answer to the vague process of mediation agreed upon by the Ambassadors and transmitted to the representatives of Bulgaria, Servia, Greece and Montenegro the allies say:

"We (the Balkan states) consider we should know beforehand the frontiers proposed for Albania trusting they will be in conformity with those frontiers which we proposed in London."

The frontier proposed for Albania by the allies at the London conference excluded Scutari, leaving this prize purposely to Montenegro. Therefore the note tells Europe that the allies stand shoulder to shoulder with Montenegro in resistance to outside pressure. There can be no compromise.

MEMORIAL FOR MORGAN.

American Colony in Rome and Ambassador O'Brien and Others Are in Attendance.

[BY CABLE AND A. P. TO THE TIMES.]

ROME, April 6. — A memorial service to the late J. Pierpont Morgan was held today in the American Church of St. Paul's, of which the mosaics, designed by Sir Edmund Burne-Jones, were largely the gift of Mr. Morgan.

The church was filled to overflowing, many of the American colony being present, including Ambassador and Mrs. Thomas J. O'Brien.

The rector, the Rev. F. E. Nelson, eulogized Mr. Morgan, describing him as one of the most interesting and influential personalities of the time.

Prof. Jesse Benedict Carter, director of the new American Academy in Rome, also delivered an address. He drew a parallel between Mr. Morgan and King David, as the work of both was one of construction.

Prof. Carter recalled how popular hatred was turned into popular acclaim, and added that Mr. Morgan was not great because he was rich, but that his greatness brought yealth.

CORONA BRIEFS.

CORONA, April 6.—During the past week Corona has shipped fifty-nine cars of fruit, thirty-five cars of oranges and fifteen of lemons. The shipments of fruit at present are heavier than at this same period last year and the fruit is continuing to bring top prices.

R. N. Garten, who lives at the corner of East Sixth and the boulevard, was the cause of considerable excitement yesterday evening when he became delirious. Some time ago Mr. Garten fell from a wagon, sustaining injuries that laid him up for a couple of weeks. He was of the opinion that some one was going to take his life and he made frantic efforts to get away from them. He was finally assured that he was safe and is apparently getting along very nicely.

Ed Thomas is minus three of his fingers as a result of becoming intimate with a buzz saw at his planing mill Thursday morning. His wife, who was at Long Beach at the time, came the next day.

Rev. J. D. Houston submitted a design for a poster advertising the race meet to be held in Corona on September 9 to the directors of the association. The poster was accepted and purchased at a complimentary figure. L. L. Schall, a young artist here, also submitted a design to the directors and this also was secured and will be used in the advertising of the races.

"The Exclusive Specialty House"
Myer Siegel & Co.
443-445-447 S. Broadway
Today!
Silk Dresses
Special
$24.75
—also strong values in Suits, Coats, Corsets and Lingerie Underwear will be the order of the day.
Shop Here!

Ain't it so? They get what they want, no matter when or how. If men would only emulate them, they'd all be wearing good, well-fitting clothes—mostly Brauer-mades!

Spring Grays!
New Blues!
Pencil Stripes!

Three lines on which Brauer is better supplied than any other tailor.

A. K. BRAUER & CO.
TAILORS TO MEN WHO KNOW
TWO SPRING ST. STORES
345-7 S. SPRING—COR. 5TH & SPRING

VACUUM CLEANER STORE
F. C. KINGSTON CO
758 South Hill.
Cleaners $10 to $1000

The Walker Portable

Cheaper Than Building
Let us prove this to you
"Asbestos Lined"
At No. 1322 South Grand Ave.
The Walker Portable Cottage Co.
"Eighth Year"
Phones—Bdwy. 3444; 32341. P. O. Box 1972.

DIAMONDS GO TO SIMPSON'S DIAMOND SHOP 143 So BROADWAY

Cemeteries.

Inglewood Park Cemetery
"The Only Modern Cemetery." Outside the city limits, on the Hawthorne car line. All lots are perpetually cared for. 300 acres of beautiful PARK and CEMETERY.
Office 207 South Broadway, Room 202. Phones F3303, Main 4688. Cemetery Phone 10541.

Hollywood Cemetery
Location ideal—modern and attractive. High, rolling lawns; beautiful lakes, trees and shrubbery. All lots under perpetual care. Mausoleum and Columbarium crypts to sell. A1181. 908 LAUGHLIN BLDG. Main 341. Cemetery phones 194243. Hollywood 243.

COMMUNITY MAUSOLEUM
Inglewood Park Cemetery.
A beautiful booklet will be sent by addressing
CALIFORNIA MAUSOLEUM CO.,
720-721 L. A. Investment Bldg.

The Rosedale Cemetery.
CITY OFFICES MOVED
To Suite 1005-6-7 Central Bldg.
Announces the reopening of its
CREMATORY AND CHAPEL.
Located on the west side of Rosedale Cemetery, and approached through the Washington-street entrance.
ENLARGED AND REMODELED.
Up-to-date accommodations for lodges, etc. Latest hydraulic lowering device. Oldest crematory on Coast, now equal to any building of its kind. Continued patronage solicited. Cemetery office, 1831 West Washington street. Phones 72858, West 86.

DRIVER WAS UNCERTAIN.

Santa Ana Party Thrown From Buggy and Injured When Wrecked by Automobile Improperly Steered.

[BY DIRECT WIRE TO THE TIMES.]

SANTA ANA, April 6.—[Exclusive Dispatch.] For driving an automobile, while intoxicated, W. E. Polson of Garden Grove is in the County Jail tonight, and two women and three children, who were thrown from a buggy into which Polson ran his machine, may thank their lucky stars they are alive.

Polson was driving north on North Main street near Orange, his machine zigzagging on the street. Mrs. Ruth Harper of El Modena, with her 4-year-old son and her cousin, Miss Ida Caldwell of Orange, and Rebecca and Boyd Joplin of Santa Ana, two children were riding towards Santa Ana in a surrey. Mrs. Harper drove to one side of the road in an attempt to avoid the approaching automobile. The automobile veered into the buggy, jerked off two of its wheels, and threw the women and children into the street. Polson's machine headed into an orchard and stopped. Polson was going to leave, but H. F. Stewart, a rancher, compelled him to stay until an officer arrived. While the women and children were all severely bruised, Mrs. Harper's little boy received the most painful hurts; his nose was crushed. Miss Caldwell had her glasses broken and her nose cut and Rebecca Joplin had her leg cut in several places.

CITY NEWS IN BRIEF.

Eagles Help Stricken Mates.

Los Angeles Aerie, No. 102, voted $250 to the flood sufferers at its latest regular meeting. The money was sent by wire to be distributed by John S. Perry, National Secretary at Kansas City.

Ohioans Keep Up Relief.

The regular monthly reception of the Ohio Society of Los Angeles will be held tomorrow night in the Fraternal Brotherhood building, No. 345 South Figueroa street. A silver offering will be received at the door for the society's relief fund.

Relief for Illinois.

Gov. Dunne of Illinois telegraphed the Chamber of Commerce last night that he will receive money for the relief of Cairo, Shawneetown and other cities stricken by the flood. He gave the information that nearly 20,000 Illinois citizens need assistance.

Historical Lecture Series.

Mrs. L. C. McKinstry of Boston, will deliver a series of lectures on "The World's Great Empires" at the Advent Christian Church, No. 140 North Avenue Twenty-two, this week. There will be one lecture every evening, beginning at 7:30 o'clock. No admission will be charged.

Engagement Announced.

The engagement was announced yesterday of Miss Mynette Levy, daughter of Mr. and Mrs. F. Levy, No. 235 West Twenty-second street, to Eugene Cecil Josephs. Friends will be received next Sunday at the home of Mrs. C. Jelleson, No. 3968 Budlong street. Mrs. Jelleson is a cousin of the bride-elect.

At the Clubs.

The first Sunday evening in every month is the "big night" at the Jonathan Club. It is dedicated to the ladies. Started experimentally it is so successful that it has been made a permanent feature. Last night more than 300 guests enjoyed the hospitality of the club. The Los Angeles Athletic Club also received, and the capacity of the Elks' Club was taxed to supply first day sustenance for members and friends.

No Water To Fight Fire.

Lack of adequate fire protection early yesterday morning resulted in a disastrous blaze at No. 3001 Vermont avenue when the South Vermont Grocery store burned with a total loss on building and stock of something over $10,000. An engine company and a hose company responded to the alarm but were unable to check the flames. The nearest fire hydrant was almost two miles away.

Wild Flowers Needed.

The Federation of State Societies has requested donations of flowers to be sold at the Auditorium benefit for the flood victims this evening. Wild flowers, that can be easily secured, will be acceptable as well as the products of garden or hothouse. All floral donations should be left at the federation headquarters, No. 957 West Seventh street, today. The admission fee to the benefit performance will be 25 cents. Reservations can be made by telephone.

Mexican Revolver Fight.

A revolver fight among Mexicans in a rooming-house at Soto and Fickett streets early yesterday morning resulted in the death of Guadeloup Baja, alias Lopez Verja, a laborer, who quarreled with Santiago Marino and several others of his countrymen. Marino was shot in the leg and was taken to the Receiving Hospital. The trouble is said to have started between Marino and Baja over the alleged attentions paid the latter's wife by his friends.

Rampant Motorcyclist.

Mrs. R. M. Brown, No. 214 South Fremont street, a bride of six weeks, was struck by a motorcycle at 10:30 o'clock yesterday morning while attempting to board a street car at Figueroa and Seventh streets. One leg and several ribs are broken, with possibly internal injuries. The young woman was removed to the Receiving Hospital and from there to her home where an X-ray examination will be made today. She was accompanied by her husband, who asserts that the motorcyclist roundly abused them for being in his way, and then disappeared before his name could be learned. The Browns came to Los Angeles from Kentucky soon after their marriage.

AGITATOR USES KNIFE.

James Sutherland, a painter, was discussing the merits of an old strike yesterday when Thadeus Kenney, an I.W.W., stepped up to him and slashed his throat with a pocket knife. Sutherland came to the Receiving Hospital for treatment. Kenney fled, but was overtaken by Patrolman F. M. Wilson. When attacked, Sutherland, who lives at No. 202 East Third street, was talking with a friend as they strolled along First and Los Angeles streets. Kenney overheard his remarks, became infamed and attacked him. Sutherland received a dangerous wound.

COLD TEA FOR THE ANGLERS.

Tuna Club Officers Announce That Provisions of Recently-Enacted Law Will Be Rigidly Observed.

AVALON, April 6.—Because Avalon is now in a dry zone the members of the Tuna Club at their fourteenth annual meeting today passed a resolution to notify all members of the club that no liquors would be served in the club quarters. The following officers were elected: Honorary President, Dr. C. F. Holder; president, Col. J. E. Stearns; first vice-president; T. McD. Potter, second vice-president, J. A. Cox; secretary, T. S. Manning. Directors: E. L. Doran, Dr. W. M. Vilas and Charles L. Griffiths. "Iced-tea, lemonade and soda-water will be the only liquid refreshments served from the 'bait box'" said Secretary Manning. The Tuna Club will comply with the law in every detail.

No longer will the Catalina angler refresh his palate with intoxicating liquids purchased on the island. Fifty miles he must pack them from the mainland or imbibe freely of sea water while his battle continues. Only in cases where the fish proves itself victorious over its angler and pulls him overboard so that he will require the aid of a physician, can the Catalina angler now hope for recuperation from his favorite bottle.

ANGELENO DROWNED.

SAN DIEGO, April 6.—[By A. P. Night Wire.] Frank Perez of Los Angeles, while bathing at La Jolla yesterday, was dashed against the rocks and drowned, his body being carried out to sea. Herbert Brown also of Los Angeles, who was swimming with Perez, was also swept against the rocks, but was rescued, battered and unconscious. Perez was about 30 years old.

Recalcitrant.

"QUIT SHOVIN'," CRIES PIE MAN.

All Sorts of Trouble Over Democratic Plums.

County Central Committee Calls Seeker Down.

But He Goes to Washington Over Their Heads.

Wanted—One internal revenue collector for the Southern District of California. Applicants apply at rear entrance of the headquarters of the Democratic Campaign Committee of One Hundred of the Democratic County Central Committee after 9 o'clock a.m. Local references required.

Offices have been said to seek the man at times, but they almost never seek him by the "be it resolved" route. Nevertheless, J. P. Carter, chief deputy in the City Tax Collector's office, has been sub-legally mandamused by the committee to appear forthwith or forever after hold his peace or whatever it is Democrats do to officeseekers who fail to secure the indorsement of the local custodians of the plum tree.

Carter is an avowed candidate for the office, but he failed to take the committee into his confidence. The committee is said to be for John Steele for the job. Carter went gumshoeing for indorsements and got a barrel full, more or less, which he has placed where they will do the most good in Washington.

The committee presented its candidate and became aware that the worm might fall to the earlier bird. "Lese majesta!" they cried and held a meeting wherein they "wheresaed" in part as follows:

"The Democratic Campaign Committee of One Hundred of Los Angeles county will recommend for appointment, candidates for all Federal offices in Los Angeles county and in Southern California, and

"Whereas, it is reported that J. P. Carter has neglected to seek the support of this committee,

"Now, therefore, be it resolved that the said J. P. Carter be requested to submit his claims for appointment to the sub-committee, and

"Be it further resolved, that a copy of this resolution be forwarded to the said J. P. Carter and the administration, and

"Be it resolved that the Democratic Campaign Committee urge the Democratic organization at Washington to ignore applicants for Federal offices who are not indorsed by Democratic organizations. We submit that Democratic influence alone should prevail in all Federal appointments."

Carter didn't know anything about the wheresaes until The Times broke the news to him late last evening at his home, No. 1617 South Bonnie Brae street.

"Huh!" said Carter. "Pretty good. First time I ever knew a county organization had jurisdiction over district appointments. I have received great encouragement and substantial indorsement from influential quarters. In fact, I've got all the local indorsements except that of the committee, which is a purely local institution, while the Southern District of California covers the Ninth, Tenth and Eleventh Congressional Districts and part of the Seventh and Eighth. Huh!"

PERSONALS.

George T. Gosling, a Philadelphia wine merchant, and William Allgrum, Chicago merchant, were among yesterday's arrivals at the Hayward.

Mrs. M. A. Tenney and Mrs. Lee H. Fletcher of Minneapolis, and Mr. and Mrs. G. A. Bane of San Diego were guests at the Van Nuys yesterday.

Mr. and Mrs. John A. Bunting of Centerville, Mr. and Mrs. C. A. W. Lee of South Dakota and P. R. Holdskorn of El Centro were among those who registered at the Angelus yesterday.

O. A. Tveitmoe and Eugene Clancy, under sentence of long terms in the Federal prison for conspiring to dynamite buildings and bridges, arrived in this city yesterday and registered at the Hayward. They are here to aid Job Harriman in his Mayoralty campaign.

W. H. Howard of Yuma, County Tax Collector, is a guest at the Hollenbeck for a few days. Other arrivals at the Hollenbeck yesterday included Mr. and Mrs. George H. Dubois of San Francisco and Al G. Barnes. Dubois is a prominent manufacturer.

John Steven McGrearty, author of the "Mission Play," and Mrs. McGrearty are passing the week-end at the Glenwood Inn, Riverside, the guests of Frank Miller. Today McGrearty will motor to Chino where he will give a lecture in the Vaudette Theater on "The Romance of California History." He will return to Los Angeles Wednesday.

Arrivals at the Alexandria yesterday included a large number of tourists from Middle Western States. Among them were Mrs. T. B. Jeffery of Kenosha, Wis., Mrs. C. T. Whitsett and Mrs. C. C. Ricardi of Indianapolis, Dr. and Mrs. J. M. Brandel of Chicago, C. B. Warren of Kokomo, Ind., and Mrs. W. B. Evans of Kansas City and Mr. and Mrs. Rome Miller. Miller is proprietor of one of Omaha's leading hotels. Other Alexandria guests were Col. and Mrs. E. A. Preble of Richmond, and Mrs. A. R. Carqueville and children of Highland Park, N. Y.

UNDELIVERED TELEGRAMS.

There are telegrams at the Western Union office for: C. D. Hillman, Mrs. Loraine Monteabaro, E. W. Gosling, Mrs. C. E. White, Mrs. Richard Jewell, E. F. Bailey, Mrs. Lena Hughey, Shas Ely, Mrs. R. P. Probasio, Dr. J. Record, Jack Bondrauff, C. F. Lytle, Elsie A. Hyldburg, R. H. Taylor, Mrs. Albert, John K. Watson, E. G. Dailey, Mrs. Elevesyn Schaffer, Eli C. Tarr, Anna Johnson, Charles P. Williams, Miss Hasel N. Cox, Marie Dayling, L. H. Lyle and Morris Legg.

At the Postal: Mrs. Robert Cockfield, Fratelli Roselli and A. T. Cowan.

CALIFORNIANS IN THE EAST.

NEW YORK BUREAU OF THE TIMES, April 6.—[Exclusive Dispatch.] The following from Los Angeles and vicinity are registered at New York hotels: Waldorf—H. C. Lee, J. Clark; Hotel Astor—N. Landfield, Miss A. V. Hall; Holland—L. Longley; Herald Square—Fl Field; Cumberland—Miss B. S. Scott; Manhattan—C. W. Jones, A. J. Detwiler.

Unsightly Signs

mar the appearance of your home. Find a tenant for your vacant rooms by reading the "Wanted to Rent" columns in The Times "Liner" section.—[Advertisement.

STREET CAR MEN TIE UP NIAGARA

Buffalo and Lockport Also Affected.

New York National Guard Held in Readiness.

Union Demands and Also Recognition.

[BY A. P. NIGHT WIRE TO THE TIMES.]

BUFFALO (N. Y.) April 6.—Street car traffic in this city and along the Niagara frontier was completely tied up today by a strike of motormen and conductors. An attempt to run ice was maintained during the day but late tonight every car was withdrawn because of hostile demonstrations.

It was announced by officials of the International Railway Company that workers would be imported tomorrow. Although the police claim to cope with every situation that may arise during the day, members of the Twenty-fourth Regiment, N.G.N.Y., were ordered tonight to hold themselves in readiness for immediate duty.

The International Railway Company operates the street car lines in Buffalo, Niagara Falls, Lockport and several smaller towns. Ninety per cent. of the motormen and conductors struck according to union organization officials, although the company officials declare that more than 100 of their 1700 men remained to the strike call.

The men demand an increase from 5 to 7 cents an hour, a rearrangement of working hours and recognition of their union.

TWINE STRIKERS HOLD ON.

Decide to Ignore Harvester Ultimatum to Return to Work Or Burn, N. Y.

[BY A. P. NIGHT WIRE TO THE TIMES.]

AUBURN (N. Y.) April 6.—Twine workers of the 1700 twine mill employes who have been on a strike for two weeks, decided today to ignore the ultimatum of the International Harvester Company, giving them until Tuesday to return to work or the company announced that its cordage industry would be moved to Germany, where one of the plant here is owned. Immediate settlement was not expected.

The strikers were notified by P. J. Downey, member of the Board of Mediation, that everything possible would be done to effect a settlement at the request of the advice of strikers, employes and labor representatives.

ADDITIONAL CAPITAL for established business or partner with which to start a new business can be borrowed at low rate of interest from the patrons of the "Loan" columns of The Times "Liner" section.—[Advertisement.

GOOD cooks are plentiful. Why not select the first one? Why can be borrowed at low rate of interest from the patrons of the Times School of Domestic Science. Lessons given every days and Fridays.

THE DAY'S FOREMOST NEWS
MAPPED AND SYMBOLIZED.

OUTLINE NEWS MAP OF THE WORLD.

Revised and recast daily, after midnight, in the light of the latest press dispatches to The Times, by THE STAFF OF THE TIMES MAPPING DEPARTMENT.

THE SYMBOLS, REVISED LIST, WITH THEIR RESPECTIVE MEANINGS, SHOWN BY THE MAP.

1. Troops marching to the front.
2. Ship in distress.
3. Burning building.
4. Land battle.
5. Earthquake.
6. Execution.
7. Volcano in eruption.
8. Forest fire.
9. Assassination—murderer.
10. Strike—riot—street fight.
11. "Let slip the dogs of war."
12. Burglary and robbery.
13. Storm, snow, flood.
14. Pestilence and starvation.
15. Sea fight.

NOTES—(1) See also the News Summary at foot of page 1, essential part of the scheme, and is therefore new and fresh every day.

The Los Angeles Times

XXIII YEAR. MONDAY MORNING, APRIL 7, 1913. POPULATION: | By the Federal Census (1910)—[illegible] By the City Directory (1912)—[illegible]

Labor.

STREET CAR MEN TIE UP NIAGARA.

Buffalo and Lockport Tow[illegible] Are Also Affected.

New York National Guard Held in Readiness.

Union Demands an Increase and Also Recognition.

[BY A. P. NIGHT WIRE TO THE TIMES.]

BUFFALO (N. Y.) April 6.—[illegible] car traffic in this city and along the Niagara frontier was completely tied up today by a strike of motormen and conductors. An intermittent service was maintained during the day but late tonight every car was withdrawn because of hostile demonstrations.

It was announced by officials of the International Railway Company that workers would be imported tomorrow. Although the police were able to cope with every situation that arose during the day, members of the Fourth Regiment, N.G.N.Y., were ordered tonight to hold themselves in readiness for immediate duty.

The International Railway Company operates the street car service in Buffalo, Niagara Falls, Lockport and several smaller towns. Ninety per cent. of the motormen and conductors struck according to union organization officials, although the street railway officials declare that less than 100 of their 1700 men responded to the strike call.

The men demand an increase from 5 to 7 cents an hour, a rearrangement of working hours and recognition of their union.

TWINE STRIKERS HOLD OUT.

Decide to Ignore Harvester Ultimatum to Return to Work in Auburn, N. Y.

[BY A. P. NIGHT WIRE TO THE TIMES.]

AUBURN (N. Y.) April 6.—Leaders of the 1700 twine mill employes who have been on a strike for two weeks, decided today to ignore the ultimatum of the International Harvester Company, giving its employes until Tuesday to return to work. The company announced yesterday that its cordage industry would be transferred to Germany, where the product of the plant here is sold, if an immediate settlement was not effected.

The strikers were quiet today. P. J. Downey, member of the State Board of Mediation, declared today that everything appeared bright for a settlement at the adjourned conference of strikers, employers, [illegible] labor representatives and city officials.

ADDITIONAL CAPITAL

for established business, or [illegible] with which to start a new business can be borrowed at low rates of interest from the patrons of the "Want Loan" columns of The Times, "Liner" section.—[Advertisement.]

GOOD cooks are continually in demand. Why not attend the free cooking lessons at the Times School of Domestic Science? Drives are asking Mrs. Hoffer-Grant to give them good cooks. Lectures Monday, Wednesday and Fridays.

ST NEWS

E WORLD.

press dispatches to The Times NINGS, SHOWN BY THE KE

IMPERIAL VALLEY EXCURSION

APRIL 12

Leave Los Angeles

7:50 A. M. 10:15 P. M.

Return Limit, April 22, 1913

Stopovers allowed on return trip.

An opportunity to see this valley which has been changed from a desert to a garden in twelve years.

This is California's "Dixie Land," rich in promise and fulfillment.

SOME FARES:

Brawley	$ 9.90
Imperial	10.85
El Centro	10.55
Heber	10.80
Calexico	11.10

SOUTHERN PACIFIC

Los Angeles Offices:
600 South Spring Street
Phones Main 8322; 10171
Station Fifth and Central Ave.
Phones Main 8241; F1744

MOVED ET PROFICIO
KNOX
NEW YORK

This Trade Mark

The Knox Die stands for all you can ask in hat style—far more in quality than you pay.

Knox always puts in something for good measure.

At the Knox Agencies In All Leading Cities.

"Where Music Wells and Quality Dwells."

GEO. J. BIRKEL CO.

50 YEARS IN BUSINESS IN SOUTHERN CALIFORNIA.

446-448 South Broadway

Kranich & Bach Pianos — Steinway Pianola Pianos
Kranich & Bach Players — Hartmann Pianos
Weite-Mignon Players — Schmer-Cecilian Players
Victor Talking Machines — Farrand-Cecilian Players

Santa Fe
de-Luxe
to Chicago
Everyday
limited to
Just sixty
people
Santa Fe
Leave a day
in Chicago for
New York too
extra fare
Twenty five
Dollars
make your
reservations
early at
Santa Fe City
office
334 So. Spring
Phone 60317
Main 738

Lugubrious.

CRAPE DRAPES WATTS' WAYS.

Turbulent Town Mourns O'er Election Result.

Black Festoons Its Streets and City Offices.

No Political Pot Is This; It's a Potpourri.

Slow music and flowers were all that Watts needed yesterday to give completeness to its funereal aspect. The crape was there, plenty of it, and the quiet. The black pall that has fallen upon Watts is the aftermath of Friday's election, when the town dished up another of its famous political potpourris. Crepe now adorns Mayor Dodd's office, the office of one of the rival newspapers and the business offices and homes of most of those on the losing side.

The contestants for the office of school trustee were Frank S. Ayres, William S. Kuhns and A. A. King. The main issue was whether or not Prof. W. W. Coats be retained as principal of the Watts public school. Ayres, who won by fusion of the Parent-Teacher Association, some of the church element and a part of the so-called wet contingent, is favorable to Coats. The losing side, which included the city administration, are classed as "drys."

Some of the various political ingredients in the boiling pot are "wet," "dry" and Roosevelt Republicans; "wet," "dry," Wilson and Clark Democrats; Prohibitionists, local optionists, Socialists and independents. Two other complicating features were the injection of the personality of King, former editor of the Watts Winner and victim of a horse-whipping episode some time since and the Banquo's ghost of an old controversy about the American flag that floats from the mast on the grounds of the public schools.

THE REAL VICTIM.

King is the real twenty-four-karat victim of the election. He plastered the town with artistically-printed posters, hired two motor cars on election day and received a total of two votes. Hundreds of the placards, advising the voters to elect "A. A. King, teacher, soldier and editor, the only candidate who has no strings tied on him." The further appeal is made: "If the campaign is to be fought out as a 'wet' and 'dry' proposition I ask for the solid wet vote."

It is estimated by the politicians that King's two votes cost him $50 each, and the wise ones say that they know who cast the votes. King, as editor of a paper favoring the "wets," was a prominent figure in an unsuccessful attempt January 28 last, to recall Mayor Dodd and David Elcoat, town trustee, both of the "dry" faction. King charged that Mrs. J. S. Lange, the wife of a member of the "dry" faction, used a dog chain in lieu of a horse whip on him afterward.

The element opposed to Coats charge that the American emblem used at the school was donated by H. Wise Gibson, at the time the latter was operating a saloon in Watts. The "drys" regard the flag as tainted and for two years have been protesting against its use. The opposition frequently refers to the emblem as "Gibson's flag." On various occasions the banner has served as a "red flag" to inflame the "drys."

Coats declared yesterday that he does not belong in the class with the "wets." He explained it this way:

"Mr. Ayres originally was brought forward as a candidate by the Parent-Teachers Association, of which my wife is the president. Then pretty soon the so-called 'wets' began to line up behind him, because of the unpopularity of Kuhns and King. Many of the church people voted for Ayres. For these reasons his constituency should not be lumped together and called 'wets.' As to the charges about the flag, they are false. Gibson did not give the flag to the school."

The members of the board of school trustees were divided in the contest. John Tweedy, chairman of the board, and S. J. Lord, the outgoing member, were favorable to the Ayres-Coats combination. Mrs. F. C.

(Continued on Second Page.)

BULLETS FOR BURGLAR.

Irate Householder Wounds Man He Finds in House But Fellow Escapes, Leaving Blood Trail.

An early morning burglar who endeavored yesterday morning to enter the home of John Rudolph, No. 719 New Depot street, has a reminder in the form of a serious bullet wound, according to the belief of the police working on the case. This belief is superinduced by the fact that the escaping burglar left a trail of blood behind him for some distance after Rudolph fired at his retreating form.

Rudolph was awakened by a noise at the front door and asked who was there. Receiving no answer he opened the door, first having provided himself with a revolver, and was confronted by a masked man who held a revolver in his hand. Apparently too startled to get his artillery into action the burglar ran and the incensed citizen fired at him twice.

Enlivening.

SIX STEPS TO SIXES, SEVENS.

Neighborhood Wars Fiercely O'er Concrete Stair.

Posies Grown in the Street Get Many Goats.

City Drawn Into Fight Over Picturesque Scenery.

On six concrete steps Mrs. Marian Gordon Norman of No. 2348 Fargo street has mounted to the heights of disfavor in her neighborhood. Her eye for the beautiful, her pansy beds and poppy rows beside the steps, the near-by shrubs and gravel walks, did not soften the protests of complainants, all because the concrete and the posies rest on a strip of four feet of land taken from the public street.

In a petition signed by about twenty-five property owners, Mrs. Norman was requested to remove the steps, clear away the flowers and restore the territory to the public highway. The fight was carried through the Board of Public Works to the City Council. The objectors succeeded in having rescinded an order made some time ago by the street department in which Mrs. Norman was given permission to occupy the land temporarily. Then Mrs. Norman obtained a rehearing of the case, which probably will be held this week before the Council.

Mrs. Norman lives at the blind end of Fargo street, where it overlooks Silver Lake. The steep declivity from that point down to the lake is impassable to vehicles and is seldom used by pedestrians except during the annual two weeks of bass fishing. Mrs. Norman asserts that the portion of the public highway now included in her front yard is not needed for street purposes and that the protests are animated by a spirit of jealousy and

(Continued on Second Page.)

Watts, alas, is in mourning now.

In the center picture is a view of the principal business street of the town, the arrows indicating the festoons of crepe on the business houses, placed there after the election of Frank S. Ayers as school trustee. Below is the office of Mayor Dodd, similarly decorated. At the top are William S. Kuhns and Mrs. F. C. Spradling who, as leaders of the losing side, are the mourners-in-chief.

Remarkable Family.

MOTHER'S ARRIVAL TO BRING SWIFT CRISIS.

Mrs. Alice Bohanon and Attorney Howard Reach.

The former is the mother of Morris Bohanon and Mrs. Estelle Murphy and sister of James J. Murphy, figures in the mysterious killing of Mrs. Irene Mattis Smith. The mother arrived yesterday from her home in Wellington, Kan., to assist Reach in her son's behalf.

THE whole truth in connection with the recent shooting of Mrs. Irene Mattis Smith, who was slain in her mother's home at No. 544 North Hill street, will be made public within the next twenty-four hours, according to the detectives working on the case, the District Attorney's office and the attorneys engaged in the defense. This statement was made yesterday subsequent to the arrival in Los Angeles of Mrs. Alice Bohanon of Wellington, Kan., mother of Mrs. Estelle Moore and Morris Bohanon, held in connection with the shooting, and sister of James L. Murphy, who is charged with having actually fired the fatal shot.

Weeping hysterically, Mrs. Moore threw her arms about her mother, whom she had not seen for years, and sobbed forth a part of the tragic story. Declaring that, next to her mother, she loved her uncle, James Murphy, the erring girl said that he had been under the influence of liquor for weeks, being in that condition the day of the shooting. In an evident effort to shield Murphy by showing that he was not cognizant of his acts at the time of the shooting, Mrs. Moore said that during the course of one day he had drank 148 bottles of beer in addition to two bottles of whisky and wine. The Moore woman who has maintained a sullen silence since her arrest, at first endeavored to persuade her mother to refuse to tell the authorities anything she might know and failing in this she refused to talk of the shooting and became hysterical. Ralph F. Twombly, one of the attorneys representing the young woman, was present during the conversation and helped to quiet her by holding her hand.

HURRY AND SCURRY.

The action of Deputy District Attorney Shannon in subpoenaing the attorneys for Murphy and Mrs. Moore to appear this morning before the grand jury to answer some questions relative to the way they have handled the case for their clients, has caused a great scurrying about on the part of the lawyers involved. One or more of the four attorneys has been in almost hourly communication with Mrs. Moore and there is much speculation on their part as to the ultimate object of the District Attorney. Another circumstance which throws some light on the connection of Mrs. Moore with the tragedy is the statement of W. H. Harrison, proprietor of the New Broadway Hotel, to the effect that Mrs. Moore went to her brother's room on the Saturday preceding the shooting and searched his effects thoroughly. Several letters were missed by Bohanon and it was following this episode that the shooting occurred.

Mrs. Alice Bohanon—good, wholesouled Mrs. Bohanon,—who came from her Kansas home at the urgent appeal of her wayward children, apparently is the only wholesome ingredient in an otherwise malodorous mess. The situation presented is a remarkable one. Here is an old-fashioned Christian mother from her little world in the agricultural districts of Kansas, coming half-way across the continent, and for what? Not to greet a brother whose life, according to her statement, has been a checkered one and who is now charged with murdering a defenseless girl; not to comfort the daughter who left her home years ago and chose a life far different to that which would meet the commendation of such a mother, but to comfort her son, her baby, who, so she thinks, has been lured into trouble by her daughter and brother. The pitiful part of the story is that the son, unknown to the mother, appears to be entirely unworthy of the love lavished upon him. This, despite the fact that he is generally credited with telling the truth as regards the shooting of his fiancee.

Mrs. Bohanon has brought with her

(Continued on Fifth Page.)

Westward Ho!

IMPORT CITRUS FRUIT EXPERTS.

AUSTRALIAN COMMISSIONER'S SPECIAL MISSION.

Touring Southern California to Offer Colonists Attractive Inducements to Swell Population of New Irrigation District in Australia. Berkeley Professor Heads Work.

J. W. Arthur Kelly, Land Settlement Commissioner of Victoria, Australia, arrived in this city yesterday for a two weeks' stay. He is stopping, with his wife and his secretary, at the Lankershim. Commissioner Kelly is touring the western part of the country on a special mission for his government, in connection with an extensive irrigation and development project in Victoria.

Kelly will visit the principal agricultural centers of the State and hopes to persuade a few experienced Southern California agriculturists to go back with him and become Australians. He will go to San Bernardino today and later will visit Redlands, Riverside and San Diego, returning to this city next Friday.

"Our government has recently undertaken a large irrigation project," he said last night, "and is offering attractive inducements to colonists to take up tracts of varying sizes. The land is being offered with water supply on thirty-one and one-half-year terms at 4½ per cent. interest. The object now in view is to closely settle an area of about 250,000 acres of land which is similar in character of soil and climatic conditions to that of Southern California.

"We are just beginning, where you have already achieved; but we believe we shall also be successful on a big scale. Dr. Elwood Mead, at one time a member of the faculty of the University of California, is in full charge of all the government's agricultural development projects. He has surrounded himself with American agriculturists and is proceeding along about the same lines as you are working on in this country.

"Most of our settlers probably will be men of little experience. For that reason, we are especially anxious to get a few Californians who will be

(Continued on Eighth Page.)

Chapel of Beth-Israel.

DEDICATE FAIR CHAPEL TO THE ETERNAL SLEEP.

THE beautiful chapel of Beth-Israel, built by subscription of members of the Beth-Israel congregation, was formally dedicated yesterday afternoon in the cemetery of the same name by Rabbi Isidore Myers, who made the principal address. Several hundred persons attended the impressive ceremony.

Rabbi Myers made his sermon, which was in English, an occasion to explain the Jewish view of death. "Some nations," he said, "deify their dead; others treat them with indignity. The Jews take the middle course. They do not deify, but they do treat those who have gone before with the utmost respect, as evidenced by the great lawgiver, Moses. Life is but the antechamber of death," and the speaker pointed out that the teachings of the Jewish faith all tend to right living and following the examples set by the departed. The rabbi quoted a priest of his own name who lived in the second century and who said, "to live is good, but very good is death."

The chapel will be used as a place of preparation for burial and on occasion for funeral services. It will be open to the poor, the friendless and homeless, who have finished the course and sleep with their fathers. At the rear of the building are apartments where a caretaker lives.

The dedicatory ceremony was opened by H. E. Jaffe, superintendent of the cemetery, who pointed out briefly the need of such an equipment.

B. Forer, president of the congregation, received the key of the chapel from Sam Lickpenstein, chairman of the Building Committee, each making an appropriate address.

Mrs. Axelrod, president of the Ladies' Auxiliary, also spoke, and the memorial prayer was chanted in Hebrew by Rev. I. Rabbiowitz. Addresses in Yiddish were made by Rev. D. Cohen and S. Rosen, and the key was presented by B. Forer to Superintendent Jaffe.

Several donations were made to the cemetery fund.

For the Fray.

RUSTLE UP TO FIRING LINES.

Women Standing Solidly for Shenk and Sanity.

Sex Will Cast Biggest Vote in Its History.

Socialist Ranks Disrupted; Harriman the Goat.

It is now confidently predicted by political experts that the primary election of May 15 will see cast the largest feminine vote in the history of the city.

The campaign for a decent municipal government, which begins today and will continue without interruption until the ballots are counted, is one in which the women voters are tremendously interested and in which they propose taking an active part.

In the campaign of 1911 much of the credit of the defeat of Harriman was attributed to the well-organized work of the women, and they are already preparing for the present fray. Chairman Myers of the Executive Committee will announce his subcommittees at today's meeting and things will start with a jump at the women's headquarters.

From every section of the city and in practically every woman's organization the Municipal Conference ticket is being enthusiastically received. Many leaders active in local political and club life were approached yesterday and asked to define the attitude of the women voters upon the issues of the campaign. They all indorse the ticket headed by Shenk, Stephens, Myers and Mallard, but because there is not yet a working organization take the stand that it is too early for formal statements.

SOLID FOR SHENK.

"This is a big movement," said one. "A movement so big that there is no place in it for individual attempts at dictation or control. Our women are intelligent. They realize, perhaps better than any others, what the menace of Socialism means to the home life of Los Angeles. They know what follows in the wake of an 'open town,' and a disorganized police force, and you will find them standing solidly on the side of righteousness and civic probity. Of course, we must beat the Socialists at the primaries and of course, we will. During the next month every woman in the city will come to understand fully the grave importance of the issues involved, and on May 5, you will find them all doing their duty 'like a man.'"

Mrs. J. B. Stearns, a member of the Executive Committee, said that she had no doubt of the early organization of an active woman's campaign committee. "The ticket is most satisfactory," but the committee has been too busy with nominations to take up this phase. The chairman will announce his sub-committees, probably on Monday, and I anticipate that the women's work will be organized at once."

"It is a good ticket," said Mrs. Andrew S. Lobingier, "and the women will do their share."

Mrs. Mary S. Gibson is enthusiastic over the result of the Municipal Conference, the ticket, and the prospects of success at the primary. "The women have made no organization plans yet,' she said, 'and I do not know how the work will be apportioned. We have never yet failed the city, have we?"

WHERE THE GOO GOOS?

Aside from a "rally" at the Labor Temple, yesterday offered a good example of a calm sandwiched between a pair of storms. The Municipal Conference Committee enjoyed a well-earned rest from the stress of the preceding week, and the Goo-Goo committee spent the day communing with nature. It expects to have a report on a campaign committee, a Board of Education and the Stephens' candidacy not later than tomorrow.

Judge Rose has established campaign headquarters in the Chamber of Commerce building and commenced an active campaign for Mayor which he expects will result in the elimination of Harriman at the primary and the narrowing of the race in the June election to himself and City Attorney Shenk. The Socialists have their headquarters in the Labor Temple. The Municipal Conference may establish theirs in the room at No. 106 South Spring street, recently occupied by the Charter Campaign Committee of the Citizens' Committee of One Thousand. The late G.-G.'s will announce their temporary home as soon as they decide upon its whereabouts.

The Socialists are by no means dwelling in "brotherly love" this year, and the "each for all" crowd is beset with factions. The Socialist Labor party has a ticket in the field, and this will pull a lot of votes from the Harriman ticket. In addition, Fred C. Wheeler has a big following who are disgruntled because their favorite is not the candidate for Mayor, and at this stage of the game it looks as though Harriman is cast for the role of "goat." The red flaggers are planning an Auditorium mass meeting for Wednesday evening, which will be followed a little later by the booming of the opening guns for the Municipal Conference ticket.

When the Goo-Goo petition was put in circulation last week, the list of Councilmen was headed by Haines Reed, but so many persons refused to sign it that the blanks were returned to the printer, the name of George McNill substituted, and Reed was shoved down to a more inconspicuous place.

Enthusiasm for Albert Lee Stephens continued to manifest itself yesterday and his friends assert that he will surely be elected at the primary. "It is just a question of getting out the vote and we will elect the entire ticket without recourse to the June election," said a committeeman. Stephens had enough petition signers from San Pedro alone to place his name upon the primary ballot.

The City Clerk will have the petitions checked within a few days, and if there are inaccuracies the petitioners will be allowed five days in which to correct them. When the lists closed at midnight Saturday, five candidates for Mayor, six candidates for City Attorney, four candidates for Assessor, four candidates for Auditor, twenty-three candidates for the Board of Education and seventy candidates for Council had qualified.

SUNSHINE Dry Gin is selected by connoisseurs who appreciate a clean, delicately flavored gin.

Neighborhood Quarrel.

(Continued from First Page.)

unfairness. Some of the persons who signed the petition said that Mrs. Norman objected to the public using the steps. Mrs. Norman asserts that the steps are located at one side of the street and at the very end of the highway that the bit of ground is not needed by passers-by.

CHARGES JEALOUSY.

"When the contractors graded the street I arranged to have the steps built because it seemed that the land was not needed for the street. It was our purpose to beautify the grounds and in this work we expected to have the sympathy of our neighbors. The fight on me was started by a man up the street whose lot was left far below the street level when the grading was done. It appears as if he is jealous because we fared better than he in that matter.

"I believe that the whole purpose of the movement is to have the steps removed and the four-foot fill made up to my property line. I had the permission of the city to have it arranged just as it is. This little bit of land that has been beautified by me is not needed for a road. Not more than two or three persons a day pass down the hills to the lake. I planted shrubs on the hillside directly under the end of the street, but there was a protest about this, and I gave up the work. It was told around that I intended to build a house on the city's land on the hillside. All of which is very absurd."

The petition referred to by Mrs. Norman was circulated by E. F. Woodruff, of No. 2300 Fargo street.

"It is a question of principle with us," Woodruff said yesterday. "Very little land is involved and it would require only a few wagonloads of earth to make the fill up to Mrs. Norman's property line, but that is not the question. She is usurping the land, but worse than that, she has been very unpleasant to my wife and other persons who tried to use the steps. Mrs. Norman and her husband have been very clannish since they came into the neighborhood. They did not seem to care to associate with any of us."

The view from the Norman bungalow is one of the most beautiful in Los Angeles. The site overlooks Silver Lake, with the hills of Griffith Park beyond the water, and to the right the valley in which Glendale is situated. Off to the southwest a little bit of the ocean can be seen on a clear day.

"With a glass we can see the ships go by," Mrs. Norman said. "My husband and I selected this site for our home because the view suggests some of the landscapes in the lake country of England."

Mrs. Norman came to Los Angeles from London ten years ago. Her husband also was born in England. She came into prominence locally when she was invited to sing before President McKinley, when he was entertained in a Los Angeles home. Five years ago she originated the Los Angeles ballad concerts, which were given with success both in this city and in Pasadena. The Norman bungalow boasts a grand piano and the art objects, books and decorations that bespeak of artistic taste.

REWARD FOR GAMBLERS.

Police Chief Ready to Pay for Information Leading to Arrests and Convictions.

One hundred dollars reward will be paid to the person who will give information leading to the arrest and conviction of persons operating an established gambling game in the city. The reward was offered by Chief of Police Sebastian last night, as the first rally in the greatest campaign that has ever been waged for the elimination of gambling.

The chief has placed but one restriction on the reward, that it must be an established gambling game that is revealed, so that scheming persons may not organize a blind game and deceive the police into making useless arrests.

Several well-known gambling games are being conducted in the downtown section of the city. Among these are two now in operation in a prominent office building, where high stakes are being played for nightly. So far, it has been impossible for the police to secure sufficient evidence to convict the proprietors of these games, as all admissions are by introduction.

Another gambling game that has been repeatedly reported to the police, but that has been so secretly and successfully conducted that no evidence can be secured against it, is in full swing at a prominent downtown hotel, where the players have reserved permanent quarters, and operate as men conducting a friendly game to spend the time interestingly. In this way they harvest their victims from the hotel guests, and it has been repeatedly charged that several of the hotel attaches are employed as steerers for the big upstairs game.

It is to secure evidence against this class of gambling that Chief Sebastian has offered the $100 reward to any person who will give sufficient information for a successful prosecution of the men running these games.

FLOOD BENEFIT TONIGHT.

All-Star Local Cast to Perform at Auditorium Under Auspices of Federated State Societies.

A benefit entertainment for the eastern flood sufferers will be held this evening at the Auditorium under the auspices of the Federated State Societies for which an exceptional array of talent has been secured. Admission to all parts of the house is 25 cents.

The programme includes Miss Grace Helen Pease, harpist; Frank L. Taylor in dialect recitations; Madam Johana Kiesr-Hamel, pianist; Miss Hazel Allen in classical dances; Miss Pearl Girard, dramatic soprano; Agnes Cain Brown Girard, prima donna; Madam Bona in a dramatic reading; Signor Juan de la Cruz from the Royal Opera-house, Copenhagen; Mr. and Mrs. Girard in two duets; Norma Gould and Ted Shawn in interpretative dances, and the Los Angeles Musical College brass band of forty-five pieces in popular selections.

It is the ambition of the Federation to fill the Auditorium and add a large sum to the amount raised locally for the victims of the disaster. Stage Manager Girard says the production is "all star" and that the entertainment will be the greatest entertainment treat at the smallest price to be given this season.

CAR KILLS LABORER.

While acting as guardian to a group of nephews and nieces bound for a motion-picture show, Andrew Ferries, laborer in a grading camp at Long Beach avenue and Twentieth street, was struck last night and killed by a Long Beach car, a few steps from his home. The cause of the accident is undetermined, as Ferries was familiar with the train schedules and there was no apparent motive for suicide.

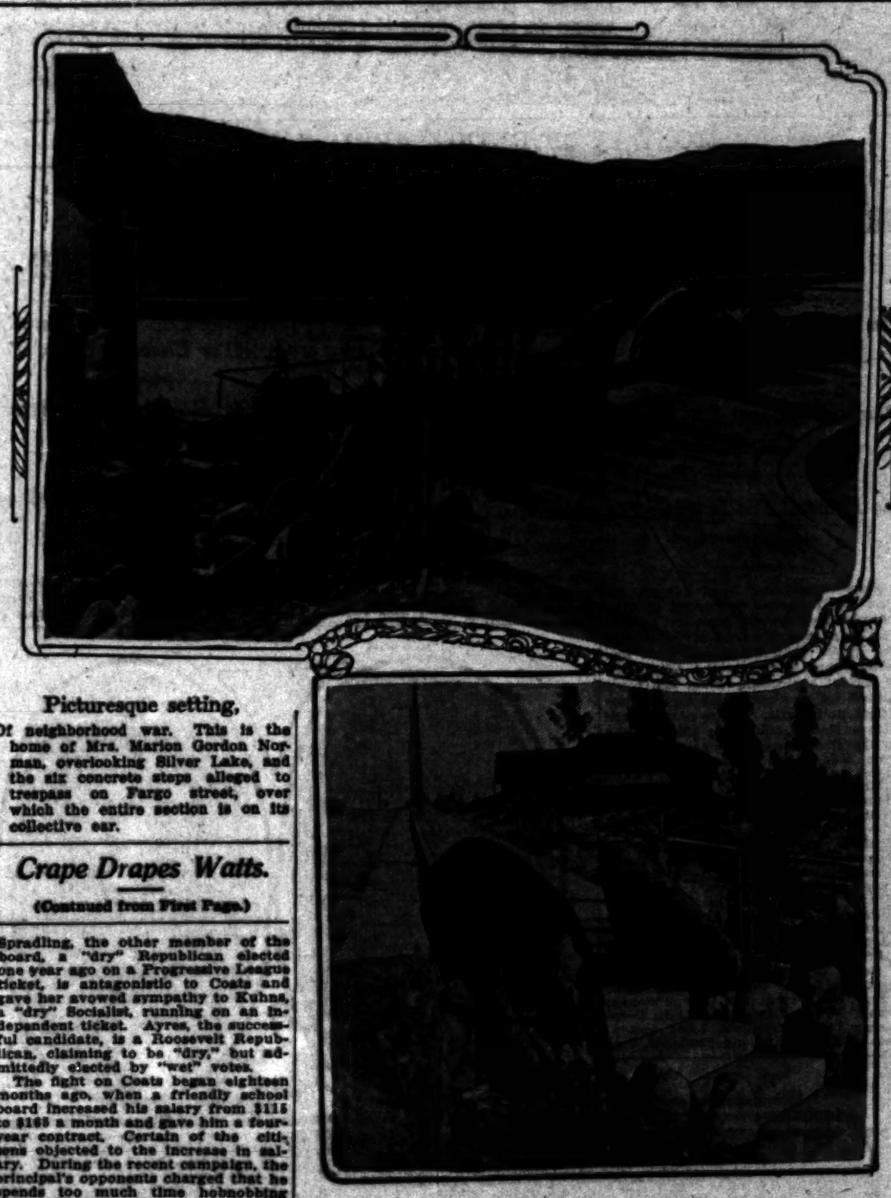

Picturesque setting.

Of neighborhood war. This is the house of Mrs. Marion Gordon Norman, overlooking Silver Lake, and the six concrete steps alleged to trespass on Fargo street, over which the entire section is on its collective ear.

Crape Drapes Watts.

(Continued from First Page.)

Spradling, the other member of the board, a "dry" Republican elected one year ago on a Progressive League ticket, is antagonistic to Coats and gave her avowed sympathy to Kuhns, a "dry" Socialist, running on an independent ticket. Ayres, the successful candidate, is a Roosevelt Republican, claiming to be "dry," but admittedly elected by "wet" votes.

The fight on Coats began eighteen months ago, when a friendly school board increased his salary from $115 to $185 a month and gave him a four-year contract. Certain of the citizens objected to the increase in salary. During the recent campaign, the principal's opponents charged that he spends too much time hobnobbing with politicians

Must You Be Bald?

What have you done to stop your hair from falling? Have you tried Rexall "93" Hair Tonic? If not, we want you to try it at our risk.

If you have dandruff; if your hair is falling out and your scalp is not glazed and shiny, if you use Rexall "93" Hair Tonic according to directions for thirty days, and at the end of that time you are not thoroughly satisfied with the results and will tell us so, we will immediately hand back your money. We won't ask you to promise anything. We won't even question you. We will take your mere word and return your money.

Doesn't it stand to reason that Rexall "93" Hair Tonic must be a mighty good remedy and have given great satisfaction to our customers if we endorse it like this? We know of no similar remedy that is as good. It is because of what Rexall "93" Hair Tonic has done for others that we back it with our own money.

Why suffer scalp and hair trouble or be bald, when Rexall "93" Hair Tonic will remove dandruff, make your scalp comfortable and healthy, promote hair growth and tend to prevent baldness—when we will pay for the treatment should it fail to please you?

We don't obligate you to anything. You simply buy the treatment; use it, and if not pleased, come back to us empty-handed—and you will hand back what you paid us.

Two sizes, 50c and $1.00 a bottle.

You can buy Rexall "93" Hair Tonic in this community

—AT—

THE OWL DRUG CO.

Los Angeles, Cal.

Stores in Los Angeles, San Francisco, Oakland, Sacramento, Portland, Seattle and Spokane.

There is a Rexall Store in nearly every town and city in the United States, Canada, and Great Britain. There is a different Rexall Remedy for nearly every ordinary human ailment, each carefully designed for the purchaser it is for which it is recommended.

The Rexall Stores are Anderson's Greatest Drug Stores

I WILL GIVE $1000

IF I FAIL TO CURE any CANCER or TUMOR I TREAT BEFORE it Poisons Bone or Deep Glands

No KNIFE or PAIN NO PAY UNTIL CURED

No X-Ray or other swindle. An island plant makes the cure. Absolute Guarantee. Any tumor, lump or spot on the lip, face or body six months is nearly always Cancer. It never pains until last stage. 120-PAGE BOOK sent free. Testimonials of thousands cured at home. Write to-day.

ANY HARD LUMP ANYWHERE is nearly always CANCER, and if neglected it always poisons deep glands in the armpits and kills quickly. We refuse thousands DYING CASES YOU LATE. We have cured Ten Thousand in twenty years. DR. & MRS. DR. CHAMLEY & CO. FREE 747 So. MAIN St., LOS ANGELES, CAL. "Greatest Cancer Specialists Living; Reliable"

NO. 6

Authorized Announcement By the Electric Service Companies of Los Angeles

Some Handicaps to Municipal Electrical Competition

Advocates of the $6,500,000 useless debt to construct an unnecessary power distributing system fail to recognize the fact that Los Angeles is now the best developed electrically of any large city.

Not less than 98 per cent. of the habitable buildings in Los Angeles are equipped for electric service. At least 98 per cent. of the people use electricity.

The price of electric energy has long been so low that every workingman's family can afford it. There is one electric meter in use for every 4¾ of the city's population. Contrasted with other large cities in the United States, Canada, Europe—anywhere—this figure is startling. In other large American communities the number of people per meter runs from 10 to 20.

The widespread—practically universal—use of electricity for lighting and power in Los Angeles is the best evidence which can be offered of four things:

1. Cheap rates.
2. Good service.
3. Progressive and energetic management.
4. Comprehensive and complete distributing systems.

Were there a considerable amount of possible electric business not developed the proposal to market aqueduct power by building a competing distributing system, would not be entirely impractical.

The actual condition, however, is that of complete electric development. The city plant would have to rely for business upon that taken away from our companies, plus a fraction of that created by the growth of the community.

Building up business for the municipal system, under competitive conditions would be a long, tedious and doubtful undertaking, complicated by a number of handicaps easily appreciated.

So far as announced, the city's engineers do not contemplate building a steam reserve power station out of proceeds from the proposed $6,500,000 bond issue. Certainly it will require in excess of this sum to build even a distributing system covering all of Los Angeles.

Without auxiliary equipment the city plant would depend entirely upon water power transmitted a long distance over a transmission line subject to unavoidable troubles due largely to natural phenomena. All experience with long-distance transmission proves the absolute necessity of adequate steam reserve to prevent interruptions to service.

Unless the city goes in debt from $1,000,000 to $2,000,000 MORE and builds a large steam power station, it cannot offer the continuity of service long furnished by the three service companies of the city.

If you were a power user, depending upon electricity to run your business, between which service would you choose?

It should be remembered that the proposed $6,500,000 power bond issue includes the cost of an expensive transmission line from San Francisquito station No. 1 to the city. Only a part of the amount would be left to build a local distributing system.

It has developed also, that part of the bond issue ($750,000) will have to be spent for machinery and apparatus to partially complete power station No. 1. The ordinance for the bonds does not limit expenditure of proceeds to a distributing system.

Should the city begin to construct a local distributing system, naturally it would attempt to reach the business and manufacturing districts first. Thus the expensive underground construction would come ahead of the building of lines to the residence districts.

It would be years before the small home owner and wage-earner living far from the business sections could be reached or served. Meanwhile he would be taxed—directly and indirectly—to help the city plant serve other people. When the city plant did get around to him—if ever—he would not be enthusiastic about giving it his business.

The electric service companies have signified their willingness to co-operate with the city in any of the four plans for the economical and profitable marketing of the aqueduct power, without necessity of the proposed $6,500,000 of useless debt.

Kite Shaped Tr

From the Snowy M to the Sea—the Gabriel Valley ed in her best—

Since the rain fresh—clean—green—

—right now

is the proper time to lands—Riverside interesting places

Kite Shaped T

Mission parlor car

$3.00 round trip, round trip Sundays

Reserve your parlor car

Santa Fe City Office 334 So. Spring St. Phone 60631 - Main 8

Via Santa

Through the Rock in Daylight

In a personally-conducted is one of the pleasing fered the trembling

SALT LAKE ROUTE DENVER & RIO GRANDE and BURLINGTON

leaving Los Angeles daily through Salt Lake City and arriving Chicago

The tourist cars these lines embody tricic lighted, have clean lines, attention the cost is about a standard Pullman

Dining Car Service

Serving meals a la able rates. For reservations and general, inquire South Spring St., Station, Los Angeles.

Sewing Convent

The Nature

Nature Form

N. B.—On April 12th, Company will Floor of the Building, 317

The Kite Shaped Track

No Scene Twice Seen

From the Snowy Mountains to the Sea—the sunny San Gabriel Valley seems dressed in her best—

Since the rain everything is fresh—clean—green—

—right now

is the proper time to see Redlands—Riverside and other interesting places on the

Kite Shaped Track

Mission parlor car all the way

$3.00 round trip, limit 8 days. Round trip Sundays limited to day sale.

Reserve your parlor car seat today.

Santa Fe City Office
334 So. Spring St.
Phone 60517 - Main 724

Via Santa Fe

SALT LAKE ROUTE

Through the Rockies in Daylight

a personally-conducted tourist one of the pleasing features offered the traveling public by the

SALT LAKE ROUTE
DENVER & RIO GRANDE
and
BURLINGTON RAILWAY

leaving Los Angeles daily at 9 a.m. through Salt Lake City and Denver, arriving Chicago fourth day at 9 a.m.

The tourist cars operating over these lines embody all the comforts of a standard car; are well lighted, have roomy berths, clean linen, attentive porters. The cost is about one-half that of a standard Pullman berth.

Dining Car Service

Serving meals a la carte at reasonable rates. For tickets, sleeping car reservations and information generally, inquire of agents at 334 South Spring St., and First Street Station, Los Angeles.

SALT LAKE ROUTE

Being Converted Into Real Comfort and Pleasure.

The Nature Form

—Cut, fit and style everything which we place on yourself and your children.

—Gowns, dresses, waists, underwear, in fact everything that you wear, in ways promoting the greatest comfort and stress could be laid upon it easily be made to fit with astonishing ease if you have your measurements accurate figure to go by.

—Bust, arm, shoulder, waist, hips, length of waist, skirt, etc.

—Catalogue here or by mail upon request.

—Demonstration Room, Broadway.

Nature Form Company

N. B.:—On and after Saturday, April 12th, The Nature Form Company will occupy entire floor of the new Lankershim Building, 317 South Hill Street.

...WAY-AT-HOMES AND DUTY SHIRKERS.

...Bishop Demands Votes, Declares Dean.

...Clerical Conference Ticket Commands Support.

...Rector Renews Faith, Says Bishop Conaty.

...ing the stay-at-homes on ...day as shirkers pure and ... Dean William MacCormack ...ged all voters to cast their ... the coming election day ...serve the life and prosperity ...city. In a strong sermon ...last night at the Pro-...

...of the good people voted there ...fault as to what the result ...," said the Dean. "But in ...dozen fully a third of the ...voters, sometimes more, do ...h of sufficient moment to ...all an hour's time to go to the ...and cast their ballots. Yet ...unscrupulous element votes to a ...

...a few weeks this municipality is ...an entire city government. It ...of the greatest importance ...by the best and sanest men ...is chosen. Issues are to be ...Policies are to be adopted ...next few years that will mean ...or death, the prosperity or the ...of Los Angeles.

...has been a splendid ticket ...by the Municipal Conference. ...the finest body of citizens— ...as a whole—that you will ...What is there to ...that one-third of them are going ...their duty and fail to go ...polls to help their city in the ...crisis.

...people are more apt to be ...in the sphere of action than ...of truth. That is the ...that every democratic ...government must face. That ...which confronts us in every ...of any moment which ...Los Angeles.

...not seldom are shirkers in ...of truth. The church ...age has been afraid apt ...to look new discoveries in ...in the fear that they might ...some of the established and ...convictions of the past.

...is a very interesting bit of ...connected with the publishing ...Dictionary of the Bible, ...for many years the standard ...for students of the Scriptures. The editors had asked Canon ...to write the article upon the ...but when the article came in ...startled to find that Farrar ...that the deluge was ...That was a very radical ...advocate fifty years ago. ...hesitated, but were ...at a conclusion. So ...time came to publish the ...under the heading ...said, "see flood," which ...the second volume.

...interim they debated the ...some more. But when the ...to publish the second volume ...were still undecided. So ...heading of flood they said, ...," which came in the third ...But when the time came to ...the third volume they could ...no longer, and so ...leave one else to write the ...Farrar's contribution ...the waste basket.

...think of these past six-...without feeling that church ...have acted like the ...who, when hard pressed, has ...head in the sand. In place ...fully facing the new manifestations of truth, Christians not ...shirked the duty of the ...sidestepped the issue.

...don't want to be identified ...a condition whose members ...were afraid something ...discovered that would put it ...shaken. We bemoan the ...the relation of the church ...today is not what it once ...may be attributed to the ...of church people to face ...problems and the new interpretations of truth as they arise.

BISHOP CONATY.

...DIANA'S CATHEDRAL.

...SAVIOR RENEW OUR ...AS HE POINTS THE WAY OF LIFE.

...Good Shepherd; the Good ...giveth His life for His ...

...eloquent sermon upon ...from John X:11, Bishop ...addressed to a large congregation ...Diana's Cathedral at the ...mass yesterday morning.

...many characteristic ...Christ," said the bishop in ...is none more beautiful ...of the Good Shepherd, as ...to call Himself, and under ...He manifests to us His ...watchfulness, and ...from us our affection and ...

...fold of Christ was ...synagogue, and his first ...the Jews, the chosen people ...to whom the promises of ...were made, and among ...lived and died. He ...them and to them he ...the truth of His mission and ...to be obtained through ...the Jews there were ...sheep, belonging to the ...He sent His apostles ...for twenty centuries, ...has acted as the Good ...the people with the ...which came down from ...them the truths of ...the blessings of ...and guiding them to safety ...has reached out ...and has brought ...the sheep who were going ...who are now converted ...Christ, the Shepherd and ...souls.

...is to us the Good ...Christ has con-...of His people and by ...protected from the ...and false morals by ...of evil strives to de-...the light of faith and ...hearts the love of ...teaching of the apostles ...work of the church, as ...the movements of Divine ...some of man, the voice ...is heard, calling all men ...that they may be ...the Good Shepherd. He ...the danger that surrounds ...and keep close ...and food in the pas-...He leads us.

...to know Jesus Christ, the Good Shepherd, and to hear His voice, to follow His commandments, and seek, through life, to enjoy His loving mercy. We should never forget that the Good Shepherd is patient with the erring sheep and like the father of the prodigal, is looking for the wayward one, and stands ready to bestow the robe of love and pardon upon him. He came not to call the just but sinners to repentance, and His invitation is 'Come to Me all ye that labor and are heavily burdened and I will refresh you,' and He assures us that there is joy among the angels in heaven over one sinner doing penance.

"Christ has given His life for the redemption of mankind. He lives in His church that through its commandments there may come into the lives of men the blood of his redemption that thus He may feed His people with His own precious life. Christ, as the Good Shepherd, is no longer visible among us, but we know that He is to us the Shepherd and the bishop of our souls. Under the beautiful parable of the Good Shepherd, we see the essential unity of faith that binds together the members of God, who are one in the unity of faith and worship. Hearing the voice of the Good Shepherd, and following Him we know that 'The Lord ruleth us and we shall want nothing,' that though we 'walk in the midst of the shadow of death,' we shall 'fear no evil, since He is with us.'

"Looking upon this picture of the Good Shepherd, drawn by Christ himself, let us renew our faith in our risen Savior and redouble our zeal in His service. Our hearts should burn within us, like unto the disciples of Emmaus, because the Good Shepherd speaks to us of the way of life, and clearly indicates to us that we should follow him, that thus we may be safe from the dangers that surround us. We also should act like good shepherds to others, that they too may hear the voice of the risen Savior and may enter into his sheepfold, that there may be but one fold and one Shepherd."

DR. LOCKE.

FIRST METHODIST CHURCH.

FINE DISTINCTIONS BETWEEN RIGHT AND WRONG ANSWERED BY THE PASTOR.

Following a short sermon on "What Is That in Thine Hand?" at the First Methodist Episcopal Church last night Dr. Charles Edward Locke opened his monthly questions drawer. His answers were, in part, as follows:

"'Is eating meat unscriptural?' With only a few exceptions the use of the word 'meat' in the Bible does not seem to refer to animal food. The so-called 'meat-offering' of the Old Testament consisted of flour and oil. It is evident from the first chapters of Genesis that flesh was used as food from the most ancient times though the primitive man also used roots, and vegetables and fruits.

"In the seventh chapter of Genesis animals were divided into clean an unclean, which seems to mean that some were good for food. In the ninth chapter after the flood God said to Noah, 'Every moving thing that liveth shall be meat for you; even as the green herb have I given you all things.'

"However, by special command there were many kinds of flesh which were not allowed to be eaten, as for instance, quadrupeds which did not ruminate, that is, chew their cud, or have cloven feet, and fishes without scales and fins, and all shellfish, and serpents and creeping insects, and whatever fed upon worms and carrion. Swine were not permitted as food.

"'Did God send the recent disastrous floods in the Middle West?' Nearly all great calamities can be traced to natural causes. The fearful Johnstown flood and the Titantic tragedy were due to the bursting of a great reservoir portentiously built in a valley above the city, and to a speed mania.

"'The city of Dayton is built at the confluence of four rivers. When the unusual rainfall occurred at the time of the spring freshets the channels of these rivers were not sufficient to carry away the surplus tide and the swollen waters backed up into the beautiful city.

"We should be too intelligent in these days to classify as 'acts of God' and 'inscrutable providences tragical events whose causes lie deep in the heart of a selfish, and profligate, and avaricious age.

"'How came the stork to be regarded as a symbol of domestic prosperity?' The stork is a migratory bird which spends its winters in Egypt and its summers in Northern and Western Europe. All travelers abroad are familiar with the huge nests which the big bird builds on the steep gable roofs or towering chimneys. The European peasants regard the stork with superstitious awe, and have attributed the coming of children into their homes to the kindly presence and offices of this picturesque bird.

"'Why are there more divorces in the United States than in other countries?' Because we are allowing ourselves to be victimized by the degenerates of all lands, loose domestic obligations, surplus and quickly acquired riches, a corrupt and tainted theater, and a blind and wicked social leadership, all lead to increased divorces.

"'Should women's fashions be regulated by law?' Yes, by the law of modesty, and propriety, and taste, and feminine good sense. The anomalous thing about the present excessive styles in women's dress is that men seem to be more shocked about the extremes than the women themselves. The good women of the land must correct these abuses—it is not a man's job. It has never been true that a thing is right because it is fashionable; and women know this as well as men.

"'Is the social evil a necessary evil?' No evil is necessary; only the good is necessary. In some good future day good will overcome evil, for God is stronger than the devil, and Jesus Christ came to destroy the works of the devil. The most insidious and deadly evil in the world today is the so-called social evil, but it is not necessary, or inevitable, or permanent. The conscience and genius of the world have not been concentrated on the solution of this problem.

"Many expedients have been tried, but all have failed as economic measures. The segregation of any evil will always foster and encourage it. This is especially true of the social evil, for a red light district only serves to identify and protect it. When the evil has a recognized locality it receives police surveillance. When liquor selling is licensed and the social evil is segregated by law, they both flourish by the consent and under the care of the authorities. Wicked men are largely responsible for the social evil. A prostitute man is worse than a fallen woman.

"'Are ministers sons worse than other boys?' I am inclined to think that the pugilistic and dictatorial attitude of some preachers is somewhat responsible for this libel. Some ministers have been able to tell other people how to rear their children, and have caustically criticised the shortcomings of parents. The community resents these pulpit assaults and retaliates by declaring that the preacher who so freely instructs others in parental obligations most lamentably fails himself."

DR. TILROE.

BOYLE HEIGHTS M. E.

THE MIRACLE OF JESUS HAD A SYMBOLIC AND DIDACTIC AS WELL AS INTRINSIC VALUE.

Rev. W. E. Tilroe, D.D., preached an interesting sermon at the Boyle Heights Methodist Episcopal Church yesterday morning on "The Miracles of Jesus." He said in part:

"The miracles of Jesus had not only an intrinsic value but a symbolic or didactic value as well. They did things and they taught things. Not only so but the teaching value was the greater. The deed touched a few. The truth it taught reached the world. The deed was temporary. Its lesson was immortal. Certain people followed the Lord for more loaves and fishes. They were told the meat that endured unto eternal, was the thing to labor for.

"That Jesus was resurrection and life was web and woof and weaving Jesus could not do many mighty works in Nazareth, because of their unbelief. They were not ready for soul culture and lost the physical help they wanted. The gem was the truth. Miracle was but setting. That this blind man, blind from birth, should have two good eyes was an occasion.

"That a world born blind might come to see was the real circumstance. The diciples had a theological knot to unravel. 'Who did sin, this man or his parents?' The neighbors were concerned to know how it happened. The Pharisees were greatly interested that their Sabbath should not be broken. The rulers were careful for their reputation. 'Don't thou teach us.' The parents wanted to keep out of trouble. 'He is of age, ask him!' After such fashion does the world see. The little things fill the eyes.

"To the real values it is born blind. Money, pleasure, pride, ambition, trouble, pain, are its horizon. Holiness, duty, destiny, and God are in the dark. Born blind to what is best the world is quite content with its beggery. It is the message of the hour that Jesus passing by is not content. It is the wish and will of God that the world would wash and see. The world seems born blind to its possibilities. There was little ahead of the blind man in the olden days, but to be a beggar. So the world seems almost willing to make its grief its fate. Yet Siloam is ever near at hand. Wherever the gospel of Christ has gone the very physical content of life has been enriched. Comfort, culture, wealth and power follow the cross as noon the morning. If men have lost their heritage by wicked deeds there is recovery and repair. If their heritage itself is trial and bestment the omnipotent grace of God is magnified."

REV. W. LEON TUCKER.

CALVARY BAPTIST CHURCH.

GOD IS OFTEN BEST SEEN WHEN CLOUDS OF DARKNESS ARE ROUND ABOUT HIM.

The subject of Rev. W. Leon Tucker's sermon at the Calvary Baptist Church yesterday morning was "The Place, Providence and Passing of Clouds." He said in part:

"Job the oldest book in the Bible is rich in its cosmic revelations. The Holy Spirit lays bare, things in heaven, things in earth and things under the earth to our view revealing to us the invisible things of the eternal Godhead by the things which are made. In the thirty-seventh chapter Elihu makes use of a storm in his desire to bring Job from a state of self-righteousness to self-abnegation and humiliation.

"In the midst of his marvelous description he cries, 'Men do not now see the bright light in the clouds.' The Bible has much to say about clouds. In Genesis we see the bow in the cloud; in Exodus the enveloping and guiding cloud; in Leviticus the cloud of glory, and Numbers is the book of the cloud. The majestic scenes of the transfiguration transpired in the enclosing cloud; the crisis of Calvary was enacted amidst low-hanging clouds; the ascension was concluded to earthly vision by a cloud receiving Him out of sight; the advent will be in clouds.

"To be sure God is often best seen 'when clouds of darkness are round about Him.' It is with us oftentimes as with the privileged persons of the transfiguration, 'they feared as they entered into the cloud, but the cloud was the background of the heavenly vision. One of the darkest hours of Luther's life, the Elector of Saxony was the only earthly defender who stood by him. For a time it was doubtful whether the Emperor, Charles V, might not send an army against the Elector and crush him.

"The Word of God reveals to the child of God the limits of the unknowable. We shall know as we are known, we shall put away childish things and know all things. The sufferings of this present time are but temporal, the things which are not seen are eternal. A New Testament saint can stand in the midst of low-hung and evil brooding clouds and cry aloud, 'for I reckon that the sufferings of this present time are not worthy to be compared with the glory which shall be revealed in us.' With the passing of the present cloud we shall see His providence, protection and presence was vouchsafed when we thought evil was imminent and unescapable."

REV. C. E. CORNELL.

FIRST CHURCH THE NAZARENE.

SHOUTING IS NEEDLESS, BUT THE CHRISTIAN MAY AUDIBLY REJOICE.

An interesting sermon on shouting in church was preached yesterday morning by Rev. C. E. Cornell at the First Church of the Nazarene. He said in part:

"Shouting is not the fashion, nor is it the habit throughout the Christian world. A good, old-fashioned amen in many a congregation would startle the people as much as a pistol shot. The 'Amen corner' of former years, so cheering to many a preacher, is now obsolete, and the man or woman who would dare to get shouting happy over truth or experience would so disturb the graveyard stillness of many a congregation, and so confuse many a parson that he or she would be dubbed a fanatic and probably put out of the synagogue.

"This reminds me of the old lady who went to a fashionable church in the city of New York. She was a very pious old soul, a little old-fashioned, and under the inspiration of the great truth that fell from the lips of the preacher, she involuntarily exclaimed 'Glory!' There were many necks craned to see who it was. A pew holder next to her looked sour. As the preacher warmed the old lady again said 'Amen!' An usher quietly approached and whispered, 'You must keep quiet.' She tried, but God blessed her soul and she again shouted 'Hallelujah!'

"This was too much; the usher took her by the arm and started for the door. The dear old lady protested and said, 'But I've got religion.' He replied, 'This is a church and no place to get religion.'

"No man can carefully study the Bible without discovering that God's true people are to be a pious, consistent, happy, shouting people. The very essence of Bible salvation is joyfulness. A heart full of joy will overflow. The lips will give expression to what is in the heart.

"The Christian religion is the only religion that has a shout in it. Heathen religions are devoid of anything that warms the emotions. The formal, ritualistic, Christless, card-playing, theater-going church member has no shout. But let a man go deep enough until he strikes purity of heart, the artesian well of God's grace, and he will live constantly in the language of the text of the morning. 'But let all those who put their trust in Thee rejoice, let them ever shout for joy, because Thou defendest them; let them also that love Thy name be joyful in Thee.'"

REV. E. S. HODGIN.

FIRST UNITARIAN CHURCH.

OUR LIVES ARE FILLED WITH TWO ELEMENTS BATTLING FOR SUPREMACY.

In his sermon on "Mastery and Submission" at the First Unitarian Church, Rev. E. Stanton Hodgin spoke in part as follows:

"Two elements are ever battling for supremacy in our philosophy of life. There is that in our experience which makes us feel that we are masters and there is that which assures us that we are but slaves. When we are strong we feel that we can conquer fate; when we are weak we feel that fate has mastered us. One view maintains that our highest happiness is found in the mastery of things; the other maintains that true happiness comes only from resignation.

"Contradictory as they may seem these two forces are necessary to life. Either alone would destroy us. They are to human life what the centrifugal and centripetal forces are in the solar system. There is a very real sense in which we are mere motes drifting on the flood of things. We are in the continuous grip of necessity and to refuse to accept it is to refuse life itself. Yet there is in the midst of these things a liberty that is almost unlimited. We can accept things in such a way that by our very acceptance of them we rise in mastery over them; or we may accept them in such a way that by our acceptance we are mastered by them.

"Two men start out upon the ocean in similarly equipped crafts. Each must accept the ocean as it is with all its multiform powers and laws. Neither of them can change it to any appreciable degree. A great storm ensues; the waves rise mountain high and the wind and the billows buffet the two boats mercilessly. Both must accept all the conditions and circumstances and apparent freakishness of that storm. Neither of them can change it. But one of them accepts it with such an understanding of its forces and such a knowledge of the laws of navigation that he makes the very winds and waves and elements that seem to be at war with him drive his craft where he wants it to go, and he outrides the storm and reaches the port he started for. The other accepts it in such a way as to become the mere sport of the storm; he and his vessel are destroyed and become so much drifting wreckage driven hither and thither upon its surface.

"We are all sailing upon the great ocean of life, with its waves and its currents, its counter currents, its storms and its tempests. We are all being carried rapidly forward by the great tide of time, whither we know not. We must all accept this. There is no changing it to any appreciable degree, and there is no escape from it. But we can accept it in such a way that we master it as we go, and can turn its storms, its tempests, its currents and its counter currents to good account so that we grow stronger and wiser and in fullness of life daily as the result of it all; or we can accept it in such a way that we become just so much human driftwood driven hither and thither by every wind and tempest, carried first by this current and then by that and all the time becoming weaker, less human and of less account in every way. Out of the first comes a soul satisfaction and a soul strength that is compensation; out of the latter comes only loss and nothingness."

DR. BROUGHER.

TEMPLE BAPTIST CHURCH.

THERE IS EVERYTHING IN A NAME THAT THERE IS IN CHARACTER.

Dr. J. Whitcomb Brougher preached the second of his series of on the model prayer, yesterday morning, at the Temple Baptist Church, his subject being "Honoring Your Father's Name." He took his text from Matt., 6-9. He said in part:

"What do we mean by Our Father's name? In other words, what's in a name? There ought to be everything that is in one's character. In God's name there is to be found a revelation of God Himself. God as spirit, is a God unknown, but when God reveals Himself and brings Himself within the range of human knowledge, he takes a name. That name gives to mankind a conception of what God is. Various names have been applied to God, as man has sought to describe His attributes and characteristics.

"When man beholds God bringing into existence the universe and clothing the earth in the beauty of vegetation and crowning all with the creation of man, then man calls God the Creator. When God is recognized as supplying all the needs of his creatures. He is called the Provider and Preserver. When God is recognized as directing the affairs of nations, He is called the Ruler. When His wonderful knowledge comprehends the falling of a swallow and the numbering of the hairs of your head, He is called Omniscient and Omnipresent. Thus one attribute after another is described in the names lawgiver, judge and numerous others, but highest of all names stands the name that Jesus Christ revealed when he taught his disciples to pray, saying: 'Our Father.' Thus God's name represents His character.

"Socrates has almost no personality, but his name stands for philosophic common sense. The name of Plato stands as the representative of pure thought and imagination. To mention the name of Demosthenes means for us to hear the glorious roll of Greek eloquence. To suggest the name of Homer is to recall the lyric sweetness of Greek song expressed in poetry. Mention the name of Nero and an incarnate demon, the impersonation of cruelty stands before you dripping with the blood of murdered Christians. Mention the name of Luther and the whole record of the reformation passes before you as in a panorama. The name of Napoleon signifies military genius combined with a cruel and overweening ambition. Washington stands for the highest type of patriotism and the very mention of his name makes every American heart beat responsively.

"The name of Jesus Christ is an epitome of His life and death and resurrection. He was the revelation of God, the Father. What Jesus Christ was, God is. The name Father is a revelation of the transcendent beauty and love and perfection of God's exalted character. When we pray: 'Hallowed be Thy name, we pray that God's character and all that is beautiful and perfect and lovely in His nature may be known to all mankind everywhere and be honored by all people in all places of the universe."

DR. CAMPBELL.

FIRST PRESBYTERIAN.

CHRISTIAN COURAGE IS TODAY ENABLING MEN TO OVERCOME THE POWERS OF EVIL.

The subject of Dr. Edward Campbell's sermon at the First Presbyterian Church yesterday was "Christian Courage." He spoke, in part, as follows:

"The command to be strong and of good courage falls upon the ear and enters the heart, as if it were spoken by the prophet only yesterday, for the virtue of courage is a live subject and even though these words were spoken more than 3000 years ago they find a response today in this age where men feel the stress and force of a rapidly advancing civilization.

"Every age has admired the spirit in men that has made them heroic and every people and nation has rejoiced in that heroism that has shown men to be courageous in times of great peril, danger or peculiar need. The nations of antiquity have admired this virtue and felt the power of it when exercised by their citizens.

"Men of courage are men of energy. They move and carry the world with them. They bring with them that invisible and unseen force that moves the world and compels all to feel that life is real and that it means something to live. With an enthusiasm which age and opposition could not overcome Moses stands before the man called to become the leader of the nations and calls upon him to exercise that divine gift of courage which today is forcing men and women of our age to act with such effectiveness against the powers of evil and unholy designs."

Stiff Neck

For any stiffness or lameness Sloan's Liniment gives relief at once. It acts like massage—quickens the blood and limbers up lame muscles and joints.

SLOAN'S LINIMENT

is good for any kind of pain.

"I had a severe pain between my shoulders, and noticing your advertisement in the street cars I got a bottle which quickly relieved me."—E. D. BURGOYNE, Maysville, Kentucky.

At all dealers. Price 25c., 50c. & $1.00.

Dr. Earl S. Sloan - Boston, Mass.

—High conception of Japanese art applied to the practical.
—Pleasing never-failing source of refining influence.
—Durable yet moderate in price.

Retail and Wholesale.

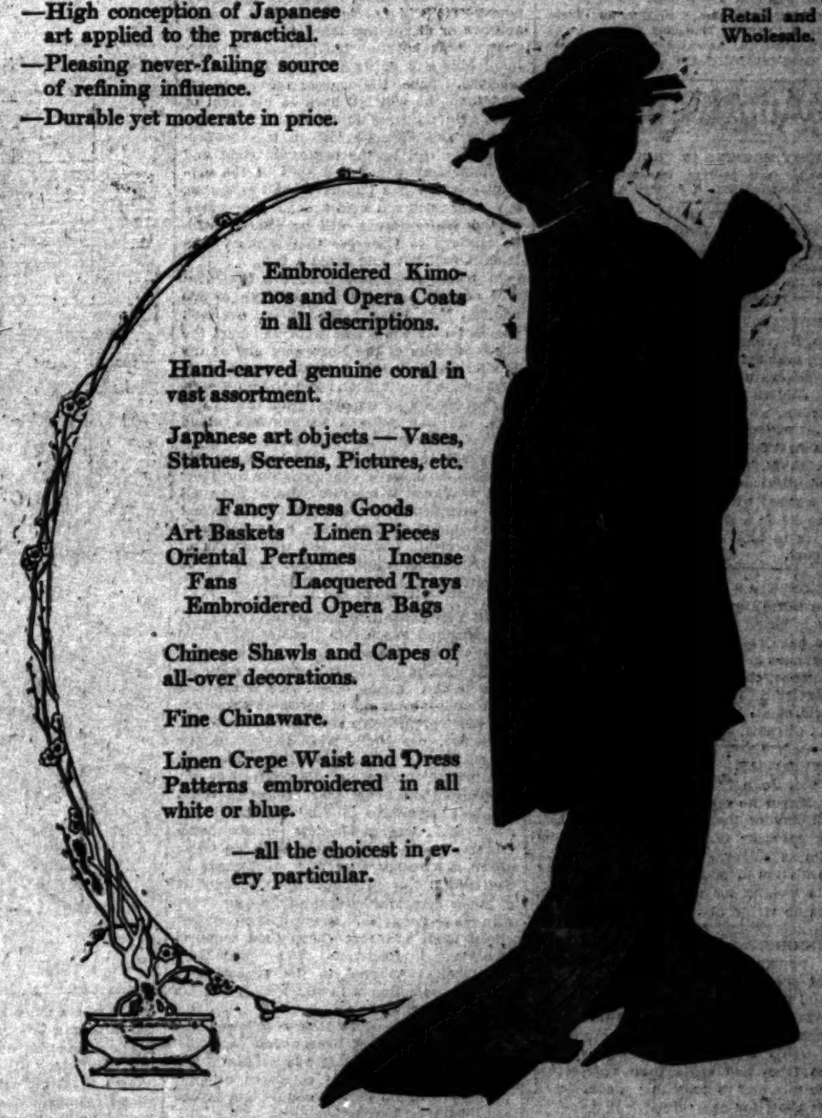

Embroidered Kimonos and Opera Coats in all descriptions.

Hand-carved genuine coral in vast assortment.

Japanese art objects — Vases, Statues, Screens, Pictures, etc.

Fancy Dress Goods
Art Baskets Linen Pieces
Oriental Perfumes Incense
Fans Lacquered Trays
Embroidered Opera Bags

Chinese Shawls and Capes of all-over decorations.

Fine Chinaware.

Linen Crepe Waist and Dress Patterns embroidered in all white or blue.

—all the choicest in every particular.

Wells Fargo Express Agency.

The Yamato, Inc.

Mail Order Department.

635-7 S. BROADWAY.

Go East
Via
Northern Pacific Ry
It Costs No More

Through Portland, Tacoma, Seattle, Spokane—every mile a picture on this Scenic Highway over the Cascades and Rockies. Extensive double-track and block signals.

Only line to Gardiner Gateway—original entrance to Yellowstone Park—Park season June 15 to Sept. 15.

Three daily high-class trains to Minneapolis and St. Paul, two to Chicago, one to Kansas City and St. Louis. A la carte dining service with the famous "Great Big Baked Potato." Lowest prevailing rates.

It Costs No More

NORTHERN PACIFIC

Tickets and full information from: W. E. SWAIN, General Agent, 638 So. Spring Street, Los Angeles. Phones: Sunset M. 6350, Home F. 4298

Our Low Prices

$8 WHALEBONE

Whalebone Suction Plates $8.00

Telephone Main 5772

Teeth made without Plates $5.00
Crowns $4.00
Gold Fillings $3.00
Teeth extracted without pain $1.00
Silver Fillings $1.00

Whalebone Painless Dentists
Take Elevator to Second Floor
437 South Broadway

"29 Years of Integrity" MULLEN & BLIZZARD CLOTHING CO. BROADWAY at SECOND

Dr. W. F. Huddel Reliable Dentist 202½ S. Broadway

WEBB'S HAIR TONIC

Cures Dandruff—stimulates growth of hair—prevents falling. The best hair tonic ever produced. For sale by BOSWELL & NOYES, 300 South Broadway, Corner Third. 50c

CASTORIA
For Infants and Children.
The Kind You Have Always Bought
Bears the Signature of Chas. H. Fletcher

LACKO

QUICKLY CLEANS GREASY GAS RANGES or Rusty Screens. Preserves AUTOMOBILE FINISHES and ELIMINATES FLIES from lacquered chandeliers. Each 35c can chemically renews or makes $2.00 worth of HYGIENIC Dustless Dusters, Mops, etc. GET LACKO TODAY. Ask Grocers, Dealers. Phone Main 3938. LACKO CO., 318 S. Los Angeles street.

PUBLISHERS:
THE TIMES-MIRROR COMPANY
OFFICERS:
H. G. OTIS, President and General Manager.
HARRY CHANDLER, Asst. Gen. Mgr. and Treas.
HARRY E. ANDREWS, Managing Editor.
E. A. PFAFFINGER, Assistant Treasurer.
MARIAN OTIS-CHANDLER, Vice-Pres., Secretary.

Los Angeles Times

EVERY MORNING IN THE YEAR.
Daily, Sunday and 32-Page Illustrated Weekly.
Daily Founded Dec. 4, 1881—32d Year.

OFFICE:
New Times Building, First and Broadway.
LOS ANGELES (*Loce Ahng-hayl-ais*)

Entered at the Postoffice as mail matter of Class II.

A HANDICAP.

Job Harriman goes into his present campaign branded by his last defeat. Nothing so weakens a man as the reputation of a loser. Jobless Job he is, and Jobless Job he will remain.

SOUND ADVICE.

Mr. E. H. Sothern has been writing some beautiful verse. He might do this once in a great while and get away with it, but since he is a good actor all the while, our advice to him would be to forget that he is a poet.

PERFECTLY AT HOME.

The world's greatest authority on Irish potatoes is here. This is the place for him. We also have room for one world's authority on oranges and one each on beans, sugar beets, lemons, cherries, raisins, wine grapes and grapefruit. California has the best in the world of all these products, as well as the most of them.

A FINE TRAIT.

When John Shonk was requested to run for Mayor he replied that he could not do so if any of those who supported him for City Attorney would feel obliged to oppose him as Mayor. Loyalty is one of the finest traits of human character. All the world is looking for the trustworthy man. There is no virtue like standing pat.

HINDSIGHT.

A woman who thought her husband was not square with her in the one way she could not forgive caused his arrest for wholesale burglary. Now that he faces San Quentin she is filled with remorse. If people would stop regretting things after they do them and begin their regrets before the mischief is done they would stand a better show for happiness.

THE USELESSNESS OF SOCIALISM.

Socialism never put a penny into the pay envelope of the workingman. Socialism never took a single child or woman from the workshop or factory except to exploit and exhibit them to gain funds for Socialism. Socialism is the greatest enemy that the labor movement has today. It encourages and breeds disloyalty to the cause of the workers. It is not a working-class philosophy and it does not get its philosophy from true labor leaders. It gets its philosophy from atheism, and atheism does not emanate from the working class.

What has Socialism done for any community? Has it succeeded anywhere? Where are its asylums and hospitals and homes for the aged and fallen? Those who oppose Socialism are in favor of social reform without the pernicious and destructive features of Socialism—they deplore the privations and would advance everywhere the interests of the working people—they favor closer co-operation of property-led labor for mutual benefit and the welfare of the industrial classes, always operating by fair and legitimate instruments.

PRESS CENSORSHIP.

The press censor with the Balkan army was strictly on his job. He eliminated from the press dispatches any comments that might by any possibility harm the Balkan cause, and he did not neglect to approve any statements, whether true or false, that might help it. When the reliable correspondent of a London journal filed with him a statement that there had been a desperate combat at Kirk Kilissah as a result of which 40,000 Turks and hundreds of cannon were captured the censor grinned and approved the dispatch. There had been no desperate combat at the place named, and when an indignant representative of the deceived London journal asked the censor why he permitted the correspondent to send "what you know to be lies," the reply was:

"We accept no responsibility for the news of correspondents. We are here for one purpose only—to prevent news getting abroad that might help our enemy. It is no part of our duty to stop lies that may help to demoralize the enemy."

When the war shall terminate that censor will not lack for employment if he will apply for it at the office of our steamed Progressive contemporaries.

A NEW EDEN.

As the end of the construction of the Panama Canal approaches, tourists who have lately made the trip between Colon and Panama remark that the canal, like the infant with a wart on his nose, is "dood but not pretty." The cuts, and the dams, and the locks, the rifts and tears in the earth's surface necessary for the construction of the great work have been made without regard to appearances. The canal looks as if the Titans of fable had been having a conflict and had hurled acres of earth at each other.

The aesthetic part of canal construction will come later. Col. Goethals has announced his intention of making that portion of the canal zone which adjoins its banks one of the most beautiful stretches of tropical country on the globe. The canal banks will, wherever practicable, be terraced and where too steep for terracing will be draped with overhanging vines. All rifts and scars will be similarly covered. Palms and other trees on the banks will make of the canal a watery alameda between Panama and Colon. Bright plumaged, feathered songsters will be invited to make their home there, and no gun will be discharged except against hawks and other pirates. The tourist will gaze from the steamer's deck upon a new Eden as he journeys from sea to sea.

THE ONE-MAN POWER.

President Wilson has decided that he will be the Uncle Joe Cannon of the lower house and the Senator Aldrich of the upper house. He will not be content to merely approve or disapprove laws after they have passed both houses. He proposes to originate bills and notify Congress of his conclusions. Then, if Congress refuses to accept them, he will fall back on his right of veto. He proposes to be the "It," the initiatory and ultimate "It" in this government. He will be the boatswain tight and the midshipmite and the crew of the captain's gig." When Congress shall assemble, a Wilson tariff bill with schedules prepared at the White House will be offered, with intimations to Congress that it must take it as it is if it would avoid a veto.

In framing the schedules the President will not overlook his native South or his adopted New Jersey. He will not overlook the fact that while free wool will hurt the sheep farmers of the Northwest and of the Pacific Coast, it will help the woolen spinners of the New England and Middle States, so that with wool imported from the Argentine they can, without serious loss, stand the cut on their manufactures.

He balks at free sugar, for Louisiana and Mississippi deserve consideration for their long continued Democracy, and he does not feel disposed to favor the Middle West States, for their Democracy is an unknown and uncertain quantity and the returns of last November there are not likely to be repeated in 1916 or even in 1914.

THE PROTECTION ARGUMENT.

England has within the last three decades passed through several changes of public opinion on the subject of a national tariff policy. Beaconsfield, who is credited with having been one of her most sagacious and most progressive statesmen, was a protectionist, especially with regard to the agricultural or food-producing interests. But toward the close of his political career he avowed his belief that protection could not be resuscitated in England, that in order to hold foreign markets for her manufactures Great Britain must make goods as cheap or cheaper than they were made in continental Europe; that cheap production of goods necessitated cheap living for those who made them; that cheap living required cheap food, and that cheap food required free trade in foodstuffs. But Beaconsfield nevertheless adhered to the general doctrine of protection with which he began his public career.

The Marquis of Salisbury followed the policy of the Earl of Beaconsfield, as did his nephew, Mr. Balfour. It was an essentially Beaconsfield policy. It consisted of eulogizing protection as a principle and failing to adopt it as a practice.

Joseph Chamberlain—who was characterized by Randolph Churchill as "a pinch-back Robespierre" took up protection which had been merely "the cult of a coterie," and it became "the policy of a party." While Asquith was in the treasury protection was still favored. In the spring of 1909 the by-elections furnished strong indications that the direction of English thought was in favor of free trade. When Asquith became Prime Minister his place at the treasury was taken by Lloyd George and he turned the scales at once in favor of free trade. Roosevelt does not enjoy a monopoly of the use of picturesque English, for the protectionists in the Commons are designated as "whole hoggers" and their opponents as "free fooders." The Unionists generally are free traders.

In a country which, like England, does not produce either its own food or the raw material for its factories, and which must go abroad for a market for its manufactures, free trade would seem to be a necessity.

In a country which, like the United States, is an exporter of food and raw material, and which has a home market for its manufactures, protection is unquestionably the better policy.

And there is the argument in a nutshell.

RAILROAD ELECTRIFICATION.

The electrification of steam railroads, both at terminals and on entire divisions, is proceeding quietly but rapidly all over the country, notwithstanding the fact that in some instances electrification did not at first prove an economic success.

The New York Central electrification, which was loudly proclaimed as a failure and a heavy bill of expense, is beginning to pay for itself. About $12,000,000 was expended, and the saving on suburban operation alone is alleged to have justified two-thirds of this outlay. The other $4,000,000 it is claimed will be more than justified when electrification shall be completed between New York City and Albany.

"The Pennsylvania Railroad," says an eastern journal, "in its Long Island railroad operations has saved through electrification almost $500,000 per annum in operating expenses. Here a total of 164 miles of track are affected, giving in a certain sense some of the benefits that follow from application to an entire main line division."

It is stated that the saving to the Pennsylvania Railroad in the operation of the West Jersey and Seashore, covering 150 miles of track, has been from $200,000 to $300,000 per annum. Under steam operation the West Jersey and Seashore was not even earning its operating expenses. Its present net earnings are in excess of $300,000 per annum. There has been a direct known and proved saving in cost of train operation of 4.1 cents per mile, or $200,000 per annum.

The greatest electrification project is that of the St. Paul of 450 miles of main line. There are, it is reported, two other electrification projects of equal magnitude, one on a big eastern road and the other an important western road which will shortly be announced.

Altogether pending electrification work will involve an expenditure of about $20,000,000, a large percentage of which will be for copper.

"Perhaps," says a Boston journal, "the most important point in connection with the initiation of these three big electrification projects is that they are to apply to entire divisions. The trouble with electrification to date has been that it has been too much considered as a terminal undertaking, to be used only in a desperate last resort to increase the practical area of badly congested terminals. Or electrification has been considered good only for special work like the Great Northern electrification of six miles at the Cascade tunnel or the Michigan Central Detroit tunnel electrification covering about nineteen miles under the Detroit River."

Now the big electric companies—General Electric and Westinghouse—are boldly preaching the doctrine that the maximum showing for electrification is on main line traffic where an entire division of a road is turned over to the ingenuity and devices of the electrification enthusiast.

Jim Hill said many years ago that the time would come when he would run his road from Seattle to Duluth with the power of the streams along the route. It is not impossible that trains may be run from Los Angeles to Phoenix with the harnessed force of the Colorado River.

A USEFUL INVENTION.

The Kansas City correspondent of a Boston journal gives an interesting account of the invention of a machine that thrashes standing grain in the field without cutting. Four horses push the machine over the field and a small gasoline engine drives the thrasher. Only two men are required to operate it; one drives the horses and the other ties the sacks of thrashed grain and looks out for the engine.

A machine was made and tried in a wheat field. It thrashed from twenty-five to thirty acres in a day of ten hours.

The principle of the machine is simple. A strong blast of air from a revolving fan is blown against the standing grain and forces it against a toothed cylinder which thrashes the grain, depositing it in a trough, from which it is elevated by an auger to another toothed cylinder which rethrashes it. The chaff is blown out and the clean grain falls into a sack, or may be carried through a tube into a wagon driven alongside.

Except in the smaller number of horses required, the machine does not differ much in principle or in results from the combined harvester which has been in operation in this State for many years.

A CASE OF COERCION.

What an imposing sight to see the six great powers of Europe assembling in the pomp and might and magnificence of their imperial glories to coerce a tiny nation of hardy mountaineers! The six strongest and largest Old-World nations in Christendom combined against the smallest and weakest! And yet cynics will say that chivalry is dead in the world!

Surely Montenegro deserves a trouncing for being so insignificant! What though the bond between the triple alliance and the triple entente be one of mutual distrust, hatred and jealousy! Let us confess this is better than no bond at all. Moreover, it is safer for all Europe to fight Montenegro than for France or Great Britain or Russia to antagonize the ambitions of Austria.

We may be sure that the holy concert of Europe would never have dared to mass their armies and navies against any country larger than a pocket handkerchief. "Peace with honor" used to be the slogan of the nations; it has remained for modern Europe to frame a new one: "War with dishonor." Little countries like Montenegro have no business to win victories by force of arms. The powers are jealous of their rights.

Yet we don't remember that Great Britain consulted Bulgaria or Servia or Greece before starting to assimilate the Transvaal or the Orange Free State. Nor did the powers of Europe combine to restrain the British arms or to interfere in the settlement of the war. But then a naval demonstration in the British Channel would have caused general inconvenience to the business world; a naval demonstration in the Adriatic is a simpler and more heroic proceeding.

The body of J. Pierpont Morgan is at sea, en route to his old home in this country. And it will be laid away among the trees in the cemetery at Hartford, Ct., within a stone's throw of where he started on his wonderful career. Oh, why should the spirit of mortal be proud?

The Question Now Before the House.

UNCLE WALT.

The Poet Philosopher.

Some pirates are found on the ships; they hold up the tourists for tips; extending a hand from the time they leave land till the passengers go with their grips. Some pirates are in the hotels, responding to tinkling of bells; they touch you for planks for manhandling your trunks, for showing guests up to their cells. A pirate's in charge of the lift; his motions are eager and swift if you hand him two bits; if you don't he'll throw fits, and upward will sullenly drift. A pirate's at hand when you eat, and if you don't tip and repeat, he'll see that your tea is as sour as can be, and make sure that your vinegar's sweet. Train pirates for victims await, and if you would travel in state, you'll dig up your purse (with a low, smothered curse) and shell out the pieces of eight. Alas! We are such easy marks! In taverns, on railways, in barks, we stand for it all, with our backs to the wall, and hand out our coin to the sharks! Some day we must rise in our might, and for our palladiums fight; we must cleave to the lips this foul monster of tips, and put all the pirates to flight.

WALT MASON.

[Copyright, 1913, by George Matthews Adams.]

WIRELESS OUTLAWS.

New Law Compelling Registration of All Operators Goes into Effect Immediately.

Now that all the wireless telegraph operators, amateurs as well as professional, are rushing to get official licenses to meet the new law which has just gone into effect the truth about the extent of wireless communication will be known. The wireless men, big and little, are cheerfully submitting to the government examination which must be passed before their stations can be officially registered. According to "The Wireless Man," by Francis A. Collins, which tells the story of wireless electricity in a very popular and sympathetic spirit, there are at present fully 100,000 wireless stations throughout the country, of which 10,000 are within easy range of New York.

This author relates a number of interesting stories to prove that the amateur wireless man is amazingly clever in his work or play, often quite the equal of the professionals. His claim has been curiously vindicated within the last few days by the result of the government tests, when fully 90 per cent. of all the wireless operators taking the examination have passed with credit.

The great outcry against the irresponsible amateur wireless operators will now be set at rest. Under the new law every operator is given an opportunity to qualify as a wireless man, and register his station officially. If he is not registered an unfeeling government official may pull down his antenna and put his wireless station out of business. Then again under the new law the wireless man promises to keep secret any messages he may chance to pick up.

As a matter of fact, in the discussion about the so-called "anarchy of the air" the amateur wireless man has been greatly misunderstood. It is pointed out in "The Wireless Man" that about 60 per cent. of all the wireless stations the country over merely receive messages without sending at all and are therefore perfectly harmless. Of the rest a large proportion of the amateur stations do not work over a range of more than five miles and could offer little interference if they tried. On the other hand, Mr. Collins points out that the presence of thousands of amateur stations manned by alert boys along the coasts safeguard all ships at sea. A distress call might readily be missed by a great receiving station, but the amateur stations sift out the air very thoroughly and it is very unlikely that such a message will get past them, thus saving priceless time in bringing assistance.

Jolt to Huntington.

[Baltimore Sun:] Huntington Wilson has gone, but the government at Washington still lives.

Why Is an Ambassador?

[Philadelphia Record:] Wilson doesn't want rich ambassadors, and the poor ones decline.

BEAUTY AND THE BEAST.

BY ARTHUR S. PHELPS, D. D.

The people of Ceylon differ from those of the United States in one respect; they have not chosen S. F. Smith as the author of their national hymn. For this man, who described America as "the land of the noble free," said that in Ceylon "only man is vile." But you can't blame a Baptist minister for thus characterizing a country where one of his profession, preaching in the jungle, was eaten down by a tiger. When they came to conduct the funeral they couldn't find the corpse—a thing that is always important at a funeral. So they led in the tiger, in whose sarcophagus, or zesophagus, he lay, with a band of crape about his neck.

But this is not why I have called this story "Beauty and the Beast." That will appear later.

If there is any country "where every prospect pleases" and where "spicy breezes blow soft o'er Ceylon's isle" it is Ceylon. The trip to Kandy is one of the most beautiful train rides on earth. Our winding way leads through continuous groves that lift fronded palms in air of a great variety of species, lacy bamboos towering skyward, the aromatic cinnamon, bananas gracefully bending under their yellow burden, cocoa palms—all struggling for supremacy of the fertile black soil; while brilliant birds warble their delight in the lacy foliage, and pond lilies drinking the soft rain spangle the pools. Poverty here nests in its thatched huts under a very poetry of waving palms, while far away people with twice their material resources swelter and sicken and starve in our city slums. The magnolia reaches out to shake hands with the great broad leaves of the bread-fruit. The eye of the cocoanut palm glistens under the peeping sun. Across bridges of a single log spanning the roaring cascades one looks to the distant green slopes of the mountains. These bushy deeps are probably wriggling with snakes and vermin—every Eden has its serpent—but far out of their reach circle overhead large birds as white as tumbling snowflakes. The water of the river seems to beckon the palms as they lean far out over its surface to catch the reflection of their fair forms in nature's mirror. Straight up the precipitous slopes hang terraced paddy-fields, the softest of soft green, bordered by betel nuts and papayas and framed by leaping cataracts dodging round the great black boulders. If "the mist should roll in splendor from the glory of the hills," what a picture of vast mountain heights and deeps, now hidden, might be revealed! Natives walk through the rain, between the tea estates, under capes and umbrellas fashioned out of huge plantain leaves.

As felt Lucifer, son of the morning, when he was cast headlong over the battlements of heaven and lit elsewhere; as felt Eurydice when Pluto on a writ of mandamus carried her back to his bed and board in sulphurous avenues, so feels the voyager that turns his sunset way from the city dales of Colombo to the greedy clutch of the unspeakable Turk in Egypt. Half a score of long days and nights our good ship ploughs her furrow across the trackless Indian Ocean to that land that, like a cold-storage egg from Kansas, contains little but mystery and bad odors. Someone has said that government by the Turks is like a camel train—there is always a donkey at the head. Turkey seems to be the only nation that hasn't a friend among the nations of the earth. The powers have not taken the trouble to investigate the righteousness of Italy's cause in Tripoli. That Turkey was the enemy seems to have been all they cared to know. In the cities of Palestine each nationality has its own postoffice, with its own stamps, and I understand the Turks themselves go to these to mail their letters. There will soon be nothing of Turkey left but the wishbone.

The moon rose red as old gold as we entered between Arabia on our starboard and Africa on our portside, the stifling atmosphere of the Red Sea. The phosphorescent display tonight is indescribable, the waves breaking in the black night like flashes of powder on fire, and the foam near the ship dappled with crystalline jewels. Our ship's great prow turns the water back in blazing furrows. In the early morning the rosy-fingered daughter of the dawn hangs the diamond-studded Southern Cross as a pendant in her chaste bosom. The next morning we sailed into the teeth of a tremendous wind, like a fierce blast of wrath from the ragged summit of neighboring Mt. Sinai, and the great waves broke in mighty white curtains almost as high as the wireless mast in our ship's bow, a thrilling and exciting experience.

Through the eighty-eight miles of Suez Canal the "Kleist" picked her narrow way as if walking a tight-rope, at about six or eight miles an hour, and paying something like $12,000 for the experience. We had to be pulled sidewise by ropes to the stone wall to let the big eastbound liners pass us.

Our visit to the pyramids of Egypt we shall never forget—at least till we are able to sit down again. A camel's back is not quite so comfortable as riding a steam rock-crusher. If "Mr. Sphinx" was hard to straddle, "The King of Egypt," for whom I gladly swapped him, and then wished I hadn't, was not exactly an improvement. As Mark Twain said of his horse, whom he named "Balbeek" because he was such a magnificent ruin, he "had many fine points; you could hang your hat on some of them." He tried to bite me; and I didn't blame him. The walk was unendurable; the trot was worse; if I were not a minister of the gospel I would describe the gallop. The camel got a hump on him. It was eighteen miles to the tomb of the sacred bull; but the distance was a good deal greater than that, if you count the time spent in the air. We would be parachuted into the sky, and light always on a new spot on the hump, which ascended part way to meet us. The impact made my head swim. The camel also had a discouraged look.

On returning, my son and I climbed to the summit of Cheops, the highest of the seven pyramids, 481 feet, without the help of the three Arab boosters that usually tow the tourist. The 230 steps, some of them quite high and ragged, are exceedingly steep. One man was so dizzy at the top that the Arabs were compelled to blindfold him, wrap him in a turban and carry him down. We remained on top to witness the golden glory of the setting sun, dropping into the sandy wastes behind the adjoining alabaster summit of another of these ancient majestic sepulchres of the kings. As we looked for the last time amid the eternal silence of that spot, into the dreamy mystery that stares from the deep eyes of the sphinx, we seemed to follow his gaze across the lengthening shadows into the dim twilight of the fifty centuries that have measured the mystic riddle of his existence.

Rome, Italy, March, 1913.

Had Learned the Lesson.

[Washington Star:] "You have never suffered from financial reverses?"

"No," replied Mr. Dustin Stax. "Finance is like dancing. When the market turns around and goes the other way you must reverse with it."

Pen Points: By the Ed

Chicken cereal food: [illegible] ered a lucky setting of eggs.

Reports from Washington [illegible] is likely to be a dummy [illegible] ple K.

Albania is looking for a [illegible] reigning prince. Bring [illegible] ed coffee-cookers, all in one [illegible]

Carrots are said to be very [illegible] bits. We have always been of [illegible] that they were not intended [illegible] food.

A great deal of discord comes from a "mountain." It is the [illegible] ing word in the whole realm of [illegible] lingery.

President Wilson favors the [illegible] tem of making appropriations, [illegible] ing one of the last measures [illegible] by President Taft.

That chip on the shoulder of [illegible] of State Frank C. Jordan can be [illegible] this distance from Sacramento. [illegible] "Holy Hiram" do about it?

Don't it beat all the number of [illegible] Los Angeles who have [illegible] by "the insistent demand of [illegible] and enter the fight for [illegible]

The new-fangled feature [illegible] out on the back of Mitchel's [illegible] intended to act as a reader [illegible] vane showing which way the [illegible]

Perhaps Dr. Frederick [illegible] Cook, will delay furnishing [illegible] he has them. After all, [illegible] the German cure and [illegible]

The new republic of China [illegible] ganized by the United States [illegible] Dr. Sun Yat Sen or Go Yum [illegible] public that is in the favor of [illegible]

It is a question whether the [illegible] the act by the Alaska Legislature [illegible] ring suffrage upon women [illegible] induce the sex to go there in [illegible]

George F. Baker, the [illegible] late J. Pierpont Morgan, is a [illegible] eighty-seven corporations. [illegible] not referred to as a [illegible] rector?

The Congress of Mothers [illegible] ed a set of rules for the [illegible] young people in their social [illegible] the old-fashioned mother was [illegible] long ago.

Thirty-two bills involving [illegible] campaign evils will be [illegible] House at the special session. [illegible] twenty-five more, and [illegible] varieties"?

The Campbell [illegible] a law. It will come [illegible] pestered citizen don't care [illegible] recital of the doings of [illegible] nia Assembly.

If manuscript is to be [illegible] publishers by the pound [illegible] writers do about it? [illegible] couragement, for [illegible] "light" reading.

Another thing is to be [illegible] administration of [illegible] not appear to be the [illegible] must be admitted that [illegible] did very well.

Charles M. Schwab [illegible] dent of the Bethlehem [illegible] we understand there will [illegible] divert any of the money [illegible] fit of the Bond [illegible] sistance.

Orville Wright says the [illegible] undue prominence to the [illegible] low aviation; yet what [illegible] his dead brother have done [illegible] piling up a big fortune [illegible] for publicity?

In spite of all reports [illegible] they are doing it the same [illegible] ington. Hugh C. Wallace [illegible] only recommendation [illegible] was a large contributor [illegible] paign fund, has been [illegible] to France.

Pittsburgh will [illegible] ter homestead and [illegible] burgh boy who [illegible] dies from an old [illegible] ing of a high place [illegible] The Foster [illegible] as long as there are [illegible]

Ex-Gov. Frank [illegible] who died a few [illegible] retire from his [illegible] accumulated $[illegible] and quit work. [illegible] dead. There is a [illegible] find it. Would he have [illegible] mained at work?

The Panama-Pacific [illegible] Francisco and [illegible] the shame of [illegible] Bull Moose Legislature [illegible] dollar of the State's [illegible] much less [illegible] be made for the [illegible]

The trouble in [illegible] sitions under the [illegible] that for the most part [illegible] for the past are not [illegible] present order of things [illegible] quired to hoe up [illegible] of hickory-shirt and [illegible] is past, never to return.

The nice people [illegible] Hampshire Legislature [illegible] the election of [illegible] to the Senate, [illegible] attitude here [illegible] advocate of the [illegible] and an enemy [illegible] is now [illegible] at home.

The Times — LOS ANGELES — The Pink Sheet—Illustrated.

Angels Take Both Morning and Afternoon Game; Score, 3 to 2.

XXIII YEAR. MONDAY MORNING, APRIL 7, 1913. — 4 PAGES.

TIGERS ARE TWICE HARPOONED BY ANGEL HOST.

Brains and Agility.

THEY TEACH THE REST HOW TO WIN APPLAUSE.

William Rock and Maude Fulton, Who Make Fare-well Appearance as Team-Mates at Orpheum This Week Are Responsible for Hundreds of Stage Dances in Vaudeville and Musical Comedy.

BY GARDNER BRADFORD.

Perhaps the two cleverest people in vaudeville. They are at present the Orpheum has for them Rock and Maude Fulton.

"Bill" can do a break-down shuffle better than anyone, but perhaps "Bobs" may excel in the execution of the steps whatever they call some quick and little terpsichorean turns that look so easy but are not.

But it is a fact that eighty out of every 100 dancers you ever saw got his or her specialties from William Rock, and doubtless it was Miss Fulton who showed the stage aspirant how they should be done.

At least 50 per cent. of the dance figures and steps used in the up-to-date musical comedies were devised in Willie Rock's fertile brain, and he has but to tell Miss Fulton his idea to see it put into animated being.

THIS IS LAST YEAR.

In fact, so great has become the demand for ideas, stage figures and new dance steps that it has been practically decided that at the close of the present season the vaudeville stage will know Rock and Fulton no more.

Instead, one will send up his card to Mr. William Rock, "producer," and a galaxy of next year's musical comedies will bear his name as director and producer.

Miss Fulton may star by herself or she may go into a musical comedy, but no matter what, her phone number will be first on the new producer's list, for the combination will continue to exist, even though it is not listed on the programmes.

COUPLE HAS GENIUS.

It was when "The Girl Behind the Counter" trembled and finally tottered over entirely that Rock and Fulton went into vaudeville together. Each had scored an individual hit in the Weber and Field piece. The failure of the play was not their fault.

The team had one big motto, "We'll deliver the goods and advertise to beat the band." That is why, although Eva Tanguay was listed as headliner at the Maryland Theater in Baltimore, the town happened to be plastered from end to end with tremendous parti-colored bills extolling Rock and Fulton.

The temperamental Eva cancelled her engagement in unladylike wrath, but after opening night the Baltimore critics were unanimous in declaring that she was not even missed. Of course it was too bad, but then and there Rock and Fulton coined the phrase which has only recently caught the town—"we should worry."

"Roxey's" closest friend is Richard Carle. They were co-stars in many of the elongated one's shows, and if you dig up your old programmes

(Continued on Second Page.)

A clever couple.

William Rock and Maude Fulton in some of the characterizations of their own conception, which have made them famous.

In Final Spasm.

HOWARD'S SINGLE WINS ELEVEN INNING BATTLE.

Angels and Tigers in Death Grip Until Ivan Scores Winning Ace — Baum and Chech Have Stirring Pitchers' Duel—Hogan and Dillon Use Every Known Strategy to Break Up Tie Score.

BY AL. G. WADDELL.

IT WAS some ball game at Washington Park yesterday afternoon.

The score was 2 to 2 and the bases were "drunk" in the last of the eleventh inning. Ivan Howard broke up the contest with a hit to center.

Venice presented a crippled formation. McDonnell was in Brashear's place at second, and Hallinan was serving at Hosp's station, on short. Brashear was in the hospital with a broken leg, and Hosp was nursing a "hamburgered" mit in the grand stand as a result of the morning session at Venice.

Baum pitched for the Tigers, and Chech performed in the box for Los Angeles. Both heavers were right and pitched great ball until the last of the eleventh, when Baum was touched up for four in a row and the game. Hap Hogan went behind the bat for the first four innings, but passed the buck to Tonneman, Brooks caught the full game for Los Angeles.

The eleven-inning match was a

(Continued on Third Page.)

Theaters—Amusements—Entertainments.

HAMBURGER'S MAJESTIC THEATER—BROADWAY, Near 9th St.

CROWDED THE TIME—HUNDREDS TURNED AWAY

Just 8 More Times Enormous Success

OVER HALF OF THE ENTIRE SEATING CAPACITY OF THE MAJESTIC THEATER FOR THE REMAINING PERFORMANCES OF THIS GREAT EXTRAVAGANZA ARE ALREADY SOLD. THOSE WHO DON'T WANT TO BE DISAPPOINTED SHOULD

GET SEATS AT ONCE

OLIVER MOROSCO'S $40,000 PRODUCTION OF THE BEAUTIFUL ISLAND EXTRAVAGANZA THAT HAS ESTABLISHED A NEW MARK IN THE THEATRICAL WORLD.

THE TIK-TOK MAN —OF OZ— MUSIC BY LOUIS F. GOTTSCHALK MUSIC BY FRANK BAUM

WILSON AND MOORE, EUGENE COWLES, DOLLY CASTLES AND MANY OTHERS.

"THE TIK-TOK MAN OF OZ" GOES DIRECT FROM THE MAJESTIC THEATER TO SAN FRANCISCO, THENCE TO NEW YORK FOR AN ALL SUMMER RUN, OPENING IN NEW YORK AT THE ASTOR THEATER ON SEPTEMBER 2ND.

A MAGNIFICENT EXTRAVAGANZA THE AMERICAN STAGE DOES NOT KNOW—A SPARKLING MUSIC, FUN AND GIRL OFFERING EVERYBODY SHOULD SEE.

FOR THE REMAINING 8 PERFORMANCES NOW SELLING FAST. Night and Sat. Mat., 50c to $2.00. WED. MAT., BEST SEATS $1. ORDERS FILLED IN THE ORDER IN WHICH THEY REACH THE BOX OFFICE.

ADDITIONAL ATTRACTION—America's favorite comedian, EDDIE FOY, in vaudeville.

"THE ELIXIR OF YOUTH" NOW IN ITS 6th WEEK AT THE BURBANK THEATER IS STILL PACKED TO THE DOORS AT EVERY PERFORMANCE. IT'S THE SEASON'S BIGGEST WINNER.

IF YOU WANT TO SPEND THREE HAPPY HOURS WHY NOT PICK THE WINNER?

NIGHTS: 25c, 50c AND 75c. MATINEES: 25c AND 50c.

BURBANK THEATER— Main, Between Fifth and Sixth Streets. Phones—Main 3616; A1848.

Week of this week, "HOTEL HEINZ," featuring JULES MENDEL, the Dutch comedian. Prices always 10-20-30c. Two shows nightly, 7:45 and 9:15. Matinees Wednesday, Saturday and Sunday, 2 P.M.

Take Your Pick.

NEW SHOWS AND HOLDOVERS.

LION ADDED TO CHARACTERS OF "TIK-TOK MAN."

John Drew in Suffragette Play, Is Mason's Attraction — Florence Reed to Repeat "The Easiest Way"—"The Elixir of Youth" Breaks "Peg's" Record.

Oliver Morosco's beautiful production of Frank Baum and Louis Gottschalk's fairyland extravaganza, "The Tik-Tok Man of Oz," that has scored such a notable triumph on the occasion of its first presentation anywhere, at the Majestic Theater, will enter upon its second week tonight, before what promises to be another series of absolutely capacity audiences. The piece has several new songs.

Perhaps one of the funniest of the several new scenes is that between a huge lion, an added animal character, and Hank, the Mule. Hank, as an advance guard of Betsy and her quaint friends of the Land of Oz invade the land of the lion, and when the two meet they have a screamingly funny skirmish resulting in the defeat and utter routing of the king of beasts.

Mason.

John Drew, the ever-popular stage aristocrat, will be seen at the Mason Operahouse tonight, where he opens an engagement of one week in "The Perplexed Husband," by Alfred Sutro. This delightful four-act comedy keeps Mr. Drew's audiences in a constant ripple of laughter, as the satire is aimed at "the new woman" and the suffrage movement. The supporting cast includes Mary Boland, Nina Sevening, Margaret Watson, Alice John and others.

Burbank.

The seventy-first and second consecutive performance of "The Elixir of Youth" were given at the Burbank Theater yesterday. Although this is the eighth week of this fine farce the Main-street playhouse continues to be crowded at every performance and the piece already has the distinction of having played to some 2500 people more than "Peg O' My Heart" did during a similar period of its record-breaking run.

With next Saturday night the piece will have been given for eighty-two performances, and whether or not it will hit the century mark is a question.

Empress.

Alexander Bevani, the man who a few seasons ago offered dollar opera very successfully at the Auditorium Theater, returns to Los Angeles this afternoon with eight of his artists in an operatic organization known as "The Romany Opera Company."

This act, offering excerpts from the standard operas, will be one of the features of the new Empress bill this afternoon, while another well known to local audiences is Halliday and Carlin in their famous nautical travesty, "The Battle of Bay Rum."

Pantages.

"In Pharaoh's Temple" will carry a suggestion of "Little Egypt" to those who have seen Verna Mercerean in her former dance creations, but Carl Walker declares the new act, which heads the Pantages show, is nothing like that at all, and if it were he would not admit it. The other featured number is furnished by Dixie Harris and eight young men and women, who masquerade as lads and lasses in "Playmate Days," a "spring song" set in vaudeville tempo. Magee and Kerry have tapped a new vein of humor, which they exploit as "The Department Store Duo." Five other numbers are scheduled for the new show, which has its first performance this afternoon.

To San Francisco.

Harry Davidson, who arrived in Los Angeles from Chicago Friday, where he has been handling "The Escape" for Mr. Morosco, left last night for San Francisco to make arrangements for the opening of "The Tik-Tok Man of Oz" at the Cort Theater, San Francisco, where it will play a three-weeks' engagement.

Popular Concert.

ROSSINI'S ART AND JANNOTTA'S.

W. F. SKEELE AT ORGAN; MRS. MARKINSON, SOLOIST.

People's Orchestra Under Leadership of Lebegott Gives Fine Interpretations of Italian Composers and American Concert and New Song by Local Musician.

BY HECTOR ALLIOT.

For its twenty-second concert the Peoples' Orchestra gave orchestral selections and solo numbers of much interest.

Tancredi overture of Rossini was the first. While we can still enjoy and admire that composition, whose delightful melody enchanted Venice and later the whole of Italy in 1813, few appreciate that it was the first revolutionary step in the reconstruction of grand opera on modern lines. After a hundred years it has still the lingering charm of a faint lavender perfume, no longer suited to today's taste and requirements.

Probably because Prof. Horatio Parker is one of the modern American composers and a professor in Yale, his concerto for organ and orchestra Op. 55 has been presented in symphony concerts in Boston, New York and Chicago, where the composer appeared at the organ.

Its first movement is somewhat commonplace and very moderate allegro, the second is much more pleasing and showed to advantage the technique of Julius Bierlich, the concert master, and Prof. W. F. Skeele of the University of Southern California at the organ. The third is named erroneously allegro moderato, because it is specially striking by the loud and not over-tuneful strains of organ and orchestra.

The four short sketches composing "From My Youth" by Mortimer Wilson—Teddy Bear's Lullaby, Waltz of the Negro Dolls Around the May, Pole and Tiny Spinners—are intended to represent the interpretation of children's expressions.

Mortimer Wilson is a composer of rare fecundity although still in his prime, as he was born in Charlton, Iowa, in 1876.

Mrs. Emma Porter Makinson, so-

(Continued on Second Page.)

Theaters—Amusements—Entertainments.

LOS ANGELES' Newest & Most Beautiful Playhouse—MOROSCO BROADWAY BET. 7TH & 8TH STS. MATINEES THURS.-SAT. & SUN. Broadway Between 7th and 8th Sts. Phones—Main 5711; Home A5911.

Second and Last Crowded Week -of- Florence Reed

AND THE MOROSCO PRODUCING COMPANY IN EUGENE WALTER'S GREATEST PLAY,

The Easiest Way

A POWERFUL DRAMA OF A CERTAIN PHASE OF NEW YORK LIFE.

It's the Biggest Play of Our Day

Nights, 25-50-75c. First 6 Rows, $1. Matinee, 25-50-75c.

NEXT WEEK—The new fun hit, "THE MILLION." Seats go on sale 10:00 morning.

SULLIVAN & CONSIDINE VAUDEVILLE—EMPRESS Theaters All Over the World

MATINEE EVERY DAY AT 2:15—NIGHT SHOWS AT 7:30 AND 9 O'CLOCK.

BIG NEW BILL

Alexander Bevani's Romany Opera Company

"The Battle of Bay Rum"

Moore and Young

Stone and Wander

Rits Redfield

McConnell & Austin

The Laugh-o-Scope

10c 20c 30c

MATINEE EVERY DAY AT 2:15—NIGHT SHOWS AT 7:30 AND 9 O'CLOCK.

EMPRESS Theaters All Over the World

MASON OPERA HOUSE— Broadway, Bet. 1st and 2d. CHARLES FROHMAN, KLAW & ERLANGER, Lessees. W. T. WYATT, Manager. Week Beginning Tonight—Matinee Wed. and Sat. CHARLES FROHMAN PRESENTS

John Drew

IN A COMEDY IN FOUR ACTS

"The Perplexed Husband"

BY ALFRED SUTRO. PRICES: 50c TO $2.00. COMING—CHAUNCEY OLCOTT.

MISSION PLAYHOUSE— San Gabriel

The Mission Play SECOND SEASON NOW DRAWING TO A CLOSE

By John Steven McGroarty. Two performances Daily excepting Monday. Afternoon 2:15, Evening 8:15. A Pageant-Drama of Franciscan Romance and Glory. Tickets on sale at Wiley B. Allen's Music Store, 416 South Broadway, Los Angeles. Phones: Home F6075, Bdwy. 1267, and Mission Play Box Office, San Gabriel. Prices 50c, 75c and $1.00. Pacific Electric and Southern Pacific car service. Auto parking facilities adjacent to theater.

THE AUDITORIUM— "THEATER BEAUTIFUL." L. E. BEHYMER, MANAGER. FRIDAY AFTERNOON, April 11, 3 o'Clock, L. A. SYMPHONY. JOSEF LHEVINNE, Pianist--Soloist. PRICES 25c, 50c, 75c, $1.00, $1.50. SEATS NOW ON SALE.

Home Wanted by a Baby! — By Clare Victor Dwiggins

Darkness Calls Halt.

WOLVES AND CHAMPIONS BATTLE TO SUNSET DRAW.

Fourteen Innings Fail to Break Deadlock, as the Two Struggling Teams Play Wonderful Game — Struggle Full of Nerve-Racking Situations — Fans Make a Demonstration.

[BY DIRECT WIRE TO THE TIMES.]

SACRAMENTO, April 6.—[Exclusive Dispatch.] Luck played the Sacramento Wolves ill in the first half of the eleventh inning today, but in the last half of the same frame the locals made a desperate stand, sent the goddess of luck crawling back into her cave, ending up things in the eleventh by a fluke tally, and were only prevented from winning a nerve-racking game by a perfect peg from the outfield by Zacher.

Three more innings Judge Munsell and Gregory pitched the Wolves and Oaks to a nip and tuck battle, until darkness called a halt at the end of the fourteenth, and a record-breaking crowd of 7000 fans pulled their nerves together and swarmed forth from the scene of the greatest baseball battle ever waged on the Buffalo Park lot.

GREATEST GAME YET.

Even the memorable twenty-four inning battle with Portland two years ago was put in the shade by today's wonderful struggle, for there were just enough situations which threatened scoring possibilities to keep every one of the fans, who surrounded the playing field on all sides, holding their breath.

Fans who saw Van Buren start an eleventh-inning rally for the Wolves, and whose fondest hopes were realized when Tommy Tennant drove out the single, which chased in the tying score, will never forget the wild demonstration of the next five minutes. Never in the history of Sacramento Coast League baseball has there been such concentrated rejoicing in local fandom—the bleacherites and outfield crowds which had been edging towards the gate in anticipation of a defeat, swarmed out on the playing field; hats, caps, canes and other emblems of enthusiasm filled the air, and it was five minutes before the field was sufficiently cleared to permit the renewal of the game.

ZACHER SAVES DAY.

And with that renewal, came a resounding single to center off the bat of Jimmy Lewis and eyes were bent on the scurrying figure of Bill Kenworthy dashing madly from second to home with the score which would have broken up the 2-to-1 tie and sent 800 Oakland fans back to the Bay to make apologies for their champions. But Elmer Zacher removed any necessity of apologies when he came in on the run, took the ball in one hand on a high bound and pegged true to Daddy Rohrer, at the plate, nailing the runner by a few feet and clearing the stage for three innings more of the history-making struggle.

Had fortune played fair with the Wolves that peg of Zacher's would have taken a false bound over the head of Daddy Rohrer to balance up the fluke bounce which had accounted for Oakland's run.

In the first of the eleventh Bert Coy had opened with a walk and had romped around to third, when Judge Munsell cut loose a wide throw to Tennant to catch his runner off first. Hetling drove a fly to Shinn in short right, but Coy stuck to third until Shinn's throw fell short of Bliss, struck a clod of dirt and bounded high above the blue-socked catcher. Coy dashed for home and tung up an Oakland run before the ball could be recovered.

Munsell failed to back up Bliss on that throw to the plate. Had he performed this perfunctory duty, that false bounce would have done no damage, and the rally of the Wolves would have netted him an extra inning victory.

But to Munsell must be given all kinds of credit, despite the fact that it was his error, and his failure to back up the plate that enabled the Oaks to get away with a tie game. For Munsell grew better all the way, and in the last six innings he held the Oaks hitless and was as tight as a clam in the pinches.

Gregory, too, pitched a remarkable game, but weakened noticeably along towards the finish. Gregory held the Wolves to two hits for eight innings, but was found for seven safeties in the last six frames. Munsell was hit safely seven times in the first eight innings, but with the aid of sensational fielding he pitched himself out of many tight holes, and after the eighth he steadied down, held the Oaks hitless and fanned the last two men up in the fourteenth frame.

COAST LEAGUE STANDING.

Club.	Played	Won	Lost	Pct.
Oakland*	4	3	1	.750
Los Angeles	7	5	2	.714
Portland	6	4	2	.667
San Francisco	6	2	4	.333
Venice	7	2	5	.286
Sacramento*	4	1	3	.250

*Tie game Sunday.

YESTERDAY'S RESULTS.

Los Angeles, 8; Venice, 2. (Morning game.)

Los Angeles, 3; Venice, 2; 11 innings. (Afternoon game.)

San Francisco, 1; Portland, 0; 18 innings. (Morning game.)

Portland, 6; San Francisco, 2. (Afternoon game.)

Oakland, 1; Sacramento, 1; 14 innings. (Game called on account of darkness.)

NORTHERN SCORES.

OAKLAND.

	A.B.	R.	B.H.	S.H.	S.B.	P.O.	A.	E.
Lewis, 2b	[illegible]							
Mulvey, 1b	[illegible]							
Bliss, rf	[illegible]							
Hetling, lf	[illegible]							
Mitze, ss	[illegible]							
Coy, c	[illegible]							
Mohler, cf	[illegible]							
Gregory, p	[illegible]							
Totals	41	1	7	0	42	20	2	

SACRAMENTO.

	A.B.	R.	B.H.	S.H.	S.B.	P.O.	A.	E.
Blume, rf	[illegible]							
Van Buren, cf	[illegible]							
O'Rourke, ss	[illegible]							
Kenworthy, 3b	[illegible]							
Lewis, 2b	[illegible]							
Tennant, 1b	[illegible]							
Shinn, lf	[illegible]							
Mayer, c	[illegible]							
Munsell, p	[illegible]							
Totals	40	1	9	2	42	20	4	

SCORE BY INNINGS.

Portland	[illegible]														
Base hits	[illegible]														
Sacramento	[illegible]														
Base hits	[illegible]														

SUMMARY.

Two-base hit—Lewis.
Sacrifice hits—Bliss, Gregory.
Struck out—By Munsell, 11; by Gregory, 2.
Bases on balls—Off Munsell, 11; off Gregory, 2.
Wild throws—Both Munsell and Gregory.
Hit by pitched ball—Shinn.
Left on bases—Oakland 10, Sacramento 8.
Time—2:00.
Umpires—Hall and Rossman.

PORTLAND.

	A.B.	R.	B.H.	S.H.	S.B.	P.O.	A.	E.
Chadbourne, rf	[illegible]							
Fisher, 2b	[illegible]							
Lindsay, 1b	[illegible]							
Fitzgerald, 3b	[illegible]							
Mitze, ss	[illegible]							
Baker, cf	[illegible]							
Gilligan, lf	[illegible]							
Cadman, c	[illegible]							
Ryan, p	[illegible]							
Totals	38	6	3	0	36	17	0	

1—Two out when winning run scored.

SAN FRANCISCO.

	A.B.	R.	B.H.	S.H.	S.B.	P.O.	A.	E.
Mitchell, rf	[illegible]							
Martin, 2b	[illegible]							
Shea, 1b	[illegible]							
Schmidt, cf	[illegible]							
Cutshaw, ss	[illegible]							
Caveney, 3b	[illegible]							
Fisher, c	[illegible]							
Ames, p	[illegible]							
Totals	36	1	5	0	36	15	2	

SCORE BY INNINGS.

Portland	[illegible]														
San Francisco	[illegible]														
Base hits	[illegible]														

SUMMARY.

Two-base hits—Schmidt, Fisher.
Sacrifice hits—Martin, Ryan.
Stolen bases—Martin (2).
Left on bases—Portland, 7; San Francisco, 4.
Bases on balls—Off Ryan, 1; off Ames, 4.
Struck out—By Ryan, 3; by Ames, 5.
Wild pitch—Ames.
Passed balls—Cadman, Fisher.
Time—1:45.
Umpires—Finney and Finlo.

Afternoon game:

PORTLAND.

	A.B.	R.	B.H.	S.H.	S.B.	P.O.	A.	E.
Chadbourne, rf	[illegible]							
Fisher, 2b	[illegible]							
Lindsay, 1b	[illegible]							
Fitzgerald, 3b	[illegible]							
Mitze, ss	[illegible]							
Baker, cf	[illegible]							
Gilligan, lf	[illegible]							
Cadman, c	[illegible]							
Ryan, p	[illegible]							
Totals	36	6	11	0	27	15	3	

SAN FRANCISCO.

	A.B.	R.	B.H.	S.H.	S.B.	P.O.	A.	E.
Mitchell, rf	[illegible]							
Martin, 2b	[illegible]							
Shea, 1b	[illegible]							
Schmidt, cf	[illegible]							
Cutshaw, ss	[illegible]							
Caveney, 3b	[illegible]							
Fisher, c	[illegible]							
Ames, p	[illegible]							
Hickey, p	[illegible]							
Pennock, p	[illegible]							
Williams, p	[illegible]							
Bennett, xx	[illegible]							
Totals	36	3	9	0	27	15	3	

1—Batted for Fanning in 9th.
xx—Batted for Gilligan in 8th.

SCORE BY INNINGS.

Portland	[illegible]														
Base hits	[illegible]														
San Francisco	[illegible]														
Base hits	[illegible]														

SUMMARY.

Hits—Off Hickey, 6 and 4 runs in 6 1-3 innings; off Ryan, 2 and 2 runs in 3-3 inning; off Pennock, 1 and no runs in one inning; off Williams, no hits, no runs in one inning.
Off Baker, 2 and 2 runs in 2-3 inning.
Home run—Fitzgerald.
Two-base hits—Lindsay, Fisher, Cadman, Cutshaw.
Sacrifice hits—Lindsay, Ames.
Bases on balls—Off Ryan, 1; Gilligan, 1.
Struck out—By Ryan, 6; Fisher, 1; Hickey, 2; Baker, 1.
Hit by pitched ball—Schmidt by Hickey, Shea by Pennock.
Passed balls—Bennett to Lindsay, Hickey to McCarty, Williams to Lindsay, Hickey to McCarty.
Charge defeat to Hickey.
Time—1:45.
Umpires—Finney and Finlo.

McCredie Wins.

BEAVERS RUN AWAY WITH THE SEALS ONCE AGAIN.

Morning Game Shows San Francisco Class, but Afternoon Clash Is Disgrace to Bay City Fandom—Howard's Men Appear to Lack Fighting Spirit — Portland Batters Pound Seal Flingers to Death.

[BY DIRECT WIRE TO THE TIMES.]

SAN FRANCISCO, April 6.—[Exclusive Dispatch.] Clarence Henley opened on the firing line this afternoon, only to be benched in the first of the seventh, after he had staggered through all sorts of trouble.

Jess Baker adorned the mound for just two-thirds of an inning, when a home run cost him two tallies. Fanning worked for an inning without mishap, and handsome Jack Gilligan pieced out the ninth and last chapter.

There may be days when the Beavers will get more hits, but not many times when they will total up more bases. Fitzgerald, Fisher and Lindsay drove homers over the right field fence, and in addition, Fisher Lindsay and Chadbourne were credited with two sackers. There seemed no way of stopping them, and the San Francisco club didn't display enough enthusiasm to stop a class Q club.

GOOD A.M. GAME.

Getting down to brass tacks, it was an even break on the day. San Francisco played splendid ball in the morning, beating out the Beavers 1 to 0 in twelve innings, but they lost 6 to 2 in the afternoon and their game was a disgrace to the crowd that had gathered.

There were far more in attendance than on opening day, and ropes had to be stretched to allow for the overflow meeting that stretched all around the field. There were close to 14,000 people on hand, and if they had wanted to let so much as a peep out of themselves for the locals they couldn't have done so. The Seals simply didn't give them a chance.

"Boss Del" says it was the first game of the week in which the Seals have been fairly and squarely beaten. The whipping was quite good enough to impress not only Howard, but the public in general that the San Francisco club as it stands today doesn't seem to figure.

Henley had trouble on opening day, for the Beavers hit him all over the lot and he had more trouble today. It's hard to say just what is the matter, but if he is to be hit anywhere near as freely in the future, he isn't going to be of much benefit. Four runs and eight hits were showed by the register before Henley was taken out in the seventh and two of the eight hits were home runs with three more good for doubles.

He had good control, not walking a batsman, but there wasn't enough on the ball to prevent the Portlanders from swatting the horsehide in about every direction that was possible and still make base hits.

Howard must have figured it was the proper moment to give Baker his opportunity to deliver, but he changed his mind after Lindsay had walloped the southpaw for a home run and trotted around the bases with Chadbourne ahead of him. Baker went to the bench at the end of the seventh to stay there. Fanning got by the eighth inning with no runs and Gilligan finished out the ninth, although Chadbourne worked his way around to third and yet failed to score.

RALLY TOO LATE.

Even with more than their usual quota of hits, the Seals couldn't work their runners around the bases until the ninth and then it was so late their two runs didn't count. In the second, with a splendid opening, they were doubled out and the same thing happened again in the seventh.

If there is to be a general criticism and one is coming to a team that loses four out of six games played, it is that the Seals unquestionably lack the fighting spirit.

The Seals made a stand in the ninth and saved themselves a shutout. Johnston was fanned by James. Zimmerman was hit and Corhan fattened his batting average with a single to left. Cartwright's double scored Zimmerman and Corhan came in from third on Spencer's out. Howard fanned and ended a disgraceful exhibition.

BOWLING SCORES.

MERCANTILE BOWLING LEAGUE.

TEAM STANDINGS.

INDIVIDUAL AVERAGES.

LADY CHAMP TRAINS.

Mrs. Sidney Drawbaugh of Los Angeles, formerly Miss Dolly Mings of this city, who holds the Southern California championship for 50, 100 and 440 flash for women and the Coast championship for rough water swimming, is preparing to train for the Pacific Coast championship meet at San Francisco, July 4.

MANY SEAL PLAYERS TO STAY AT HOME.

[BY DIRECT WIRE TO THE TIMES.]

SAN FRANCISCO BUREAU OF THE TIMES, April 6.—[Exclusive Dispatch.] Four pitchers, one outfielder and two infielders will be left at home when Del Howard starts for Los Angeles tomorrow afternoon to take on the Venice Tigers for a seven-game series.

The men to be left at home include the following: Pitchers Jack Gilligan, Jimmy Arlett and Jess Baker, and Chief Cadreau, Outfielder Izzy Hoffman and Infielders Joe Wagner and Johnny Wulff.

Howard will also announce this afternoon the two men that he has decided to release. With the statement that Hoffman is to be left at home, it is almost a certainty that he will be released.

The infielder to be dropped is either Wagner or Wulff, with indications pointing to Wagner as the man who will go, although Howard has refused to make a positive announcement. As has been announced also, Howard will assume the job at first base commencing with the Venice series.

FEDERAL LEAGUE AT LAST GETS UNDERWAY.

[BY A. P. NIGHT WIRE TO THE TIMES.]

INDIANAPOLIS (Ind.) April 5.—After a meeting of the magnates lasting all day and until late tonight, the schedule for the Federal League this summer was adopted. It calls for 120 games, with the opening on May 6, when Indianapolis will play at Cincinnati; Cleveland at Pittsburgh and Chicago at St. Louis.

Cincinnati was awarded the franchise that had been given to Covington, Ky., that town having failed to post its forfeit.

The six cities, it was announced after the meeting, had each posted a forfeit of $10,000 to insure their carrying out the agreement.

BIG RUN OF MACKEREL ON AT REDONDO.

[Special Correspondence of The Times.]

REDONDO BEACH, April 6.—More mackerel were caught here today than any one day for two years. Many catches of thirty or forty mackerel, watch were from five to seven inches long, were made.

The mackerel began running at 10:30 this morning and continued to bite all day. Among those who had big catches were Tom Murphy, who caught a string of forty; Walter Harris of Los Angeles, who had thirty-five; Jack Foster, twenty; Tom Brown, twenty, and John Halbach, thirty-five.

Fishermen predict the run to continue several days.

POLO IN THE SNOW.

Big Surprise on Lakewood Field, Reds Win in a Walk by Big Reversal of Form.

[BY FEDERAL (WIRELESS) LINE TO THE TIMES.]

LAKEWOOD (N. J.) April 6.—[Special Dispatch.] Polo practice was carried on today amid heavy flurries of snow that swirled across the field at intervals during the game. A full game of eight periods was played. The White team looked good on paper, carrying a handicap of thirty-one goals to the Red four's twenty-three, but there was a big reversal of form in the actual play. The Red team made it a runaway battle.

La Montagne and Rumsey continued their good work and reinforced by Milburn, rode rings around their opponents. Stoddard again put up a fast game at forward for the White team. Line-up.

White—Hugh Drury, back; L. E. Stoddard, J. M. Waterbury, Jr., A. R. Agassiz.

Red—F. R. Conover, back; C. C. Rumsey, R. La Montagne, Jr., Devoraux, Milburn.

GRIFFITH PUTS BAN ON DIAMOND SCRIBES.

[BY FEDERAL (WIRELESS) LINE TO THE TIMES.]

WASHINGTON, April 6.—[Special Dispatch.] Clark Griffith is a strong advocate of the plan of stopping the writing for newspapers by ball players.

The Nationals can see no good comin' from the articles, such as appeared during the world's series and there is every indication that no matter who wins the pennant, no Washington player will be allowed to have his name at the top of any stories next fall.

"When I first broke into baseball," he said, "accounts were so poorly written that they did little to help the game, but now that the work has reached a high standard, the men having a prominent part in working for the interests of the sport are the men who should do the work and they should stand for the blame or praise that comes from the articles.

DEVLIN THROUGH.

BOSTON BUREAU OF THE TIMES, April 6.—[Special Dispatch to The Times by Federal (Wireless) Line.] Arthur Devlin is not likely to again appear as a regular member of a major league club unless an unexpected weakness develops in the line-up of the Boston Nationals. In his day Devlin was a wonderful athlete. As a baseball, basketball and football player he knew few equals, in this section, but he has begun to give way to "Father Time" in an athletic sense.

STANFORD BALL TEAM TO VISIT JAPAN.

[BY A. P. NIGHT WIRE TO THE TIMES.]

STANFORD UNIVERSITY (Cal.) April 5.—Following today's victory when Stanford defeated the University of California at baseball, it was announced that the full squad of twelve men would be taken on a tour of Japan next summer. Arrangements for the trip were consummated by wire with the authorities of Keio University at Tokio, and the trip will be under the auspices of that institution. On the return trip the team will stop two weeks at Honolulu. The men leave May 10.

GOOD SERVANTS

and other persons in search of employment advertise their names and addresses in the "Situations Wanted" columns of The Times "Liner" section. If in search of help it will pay you to read these columns.—[Advertisement.]

GOLF STARS READY.

SAN FRANCISCO, April 5.—[By A. P. Night Wire.] Of eighty entrants in the annual tournament of the Northern California Golf Association, the following sixteen qualified today for the championship flight: Vincent Whitney, whose score of 77 leads; H. B. Lindsay, 78; J. B. G. Lester, 79; H. F. Elliot, C. H. Lawson, B. D. Adamson, A. J. Owen, J. R. Berthoff, Jack Neville, J. A. Felger, R. W. Losser, Chapin Tubb, F. H. Besser, Julian Thorne, H. J. Lawrence, and Frank Kales. The first and second rounds of match play will be held tomorrow.

AUSTRALIAN TENNIS TEAM.

SYDNEY (N. S. W.) April 6.—[By A. P. Night Wire.] The Australian lawn tennis team which is to meet the American team in one of the preliminary matches for the Dwight F. Davis international lawn tennis challenge cup, sailed today for San Francisco on the steamer Ventura. The team is made up of Horace Rice, S. M. Doust and A. D. Jones. The steamer is expected to reach San Francisco about April 26.

A Nearly Perfect Screw.

[Children's Magazine:] Some years ago Prof. Rowland, an American, wanted a perfect screw, and spent months and months in trying to make it, trying the most delicate tests in the world to keep the thread level and true. This screw is now the pride and wonder of the Johns Hopkins University at Baltimore. It is kept in a vault and carefully protected from changes in the temperature, and astronomers all over the world are immensely interested in it. It is employed to push a thin piece of bronze forward one-fifteen-thousandth part of an inch. As the plate moves forward a line is engraved on it with the point of a diamond. When the plate is ruled with lines, from 15,000 to 20,000 to the inch, it becomes one of the most wonderful instruments in the world, for it is used to break sunlight up into a band of rainbow colors, and by means of it men are able to tell what stars are made of. But if one of the lines is only one-millionth part of an inch out of its place the piece of bronze is thrown away. Yet even this screw is not perfect.

A Little Innocent.

[Pittsburgh Chronicle Telegraph:] Supreme Court Justice Martin J. Keogh has a fine family of children. One of the little Keogh girls, who is taking her first steps in learning, came home recently sad of face.

"What can be the matter?" asked an older member of the family.

"Oh," said the little one, "teacher asked me something and I couldn't tell her. She asked me what four and six make."

"And didn't you know that?" queried the wiser older one in surprise.

"No, I didn't know. How could I know? Nobody never tells me any secrets."

They Teach the Rest.

(Continued from First Page.)

prano, sang Gounod's "Ave Maria," with organ and orchestra accompaniment. She gave also a very clever new composition, "O Golden Sun," by Grace Adele Presby, for which Prof. A. D. Hunter had arranged the orchestration in a very commendable manner.

As a finale, "Overture to Alidor" was played by the orchestra. It is the work of that charming and cultured dean of California composers, Alfredo Jannotta, who at 74, full of enthusiasm and of imagination, is affectionately called the "Rossini of California."

Moroco.

We have heard no shouts of dismay from either authorities or theatergoers over the performance of "The Easiest Way" now at the Moroco Theater. It may be remembered that when David Belasco sent Frances Starr on tour in the Walter's play Boston and several other eastern cities were so shocked at this drawing of a certain phase of New York life, that Mr. Belasco was promptly notified that it could not be given.

At the Moroco Theater it has proved one of the biggest and most powerful plays of the year and is attracting capacity audiences at every performance.

"The Easiest Way" begins its second and last week tonight and will be followed by the first presentation in the West of this season's New York fun success, "The Million."

Mission Play.

In the third act of the Mission Play, San Gabriel, Ubaldo, the caretaker of the Mission San Juan Capistrano, cries out fervently and reverently: "O! Blessed Cross of Christ!" This line has always brought an unusual hush over the audience when Louis Morrison, who plays the role of Ubaldo, gives his dramatic interpretation, but not until yesterday has the effect been so forcefully put into words by anyone. "It downed on me for the first time," said a patron of the play, "what a burden the 'Cross of Christ' carried when I heard the line read by Mr. Morrison."

INDIANS TURN TABLES.

Two baseball nines were formed last week from the cast of the Mission Play, San Gabriel. One was made up of the soldiers of Don Gaspar de Portola and the other from the Indians in the Mission Play cast. The first game was played Saturday morning, and whereas Don Gaspar and his valiant troopers subdued the Indians of California in the beginning days of California, the Indians of the Mission Playhouse turned the tables on Don Gaspar and his troopers, by defeating them, 15 to 5. The soldiers expect to wipe out this reversal of form next Saturday.

Theaters—Amusements—Entertainments

PANTAGES BROADWAY VAUDEVILLE
Broadway. Matinee 2:30. Nights 7:00 and 8:30.
One Grand Good Show — Names Tell The Story
MERCEDES
LADS & LASSIES
Karl, the Viol
Magee & Maco
Ollie Eaton
Three Navarres
Animated Weekly

A BROADWAY SHOW FOR 10c - 20c
MATINEES 2:30—NIGHTS 7:10

BROADWAY, Between 6th and 7th
AMERICA'S FINEST THEATER
Orpheum
THE BEGINNING MATINEE TODAY
A Great New Bill of Sensations
William Rock & Maude Fealy
Farewell Appearance; Spectacular Songs and Dances; Dancing Pantomimes and Burlesque.
Jean—BEDINI & ARTHUR
The Famous Juggling Jesters
GUERRO & CARMEN
Marvelous Eye of Vision and Soul Mind
"THE GIRL FROM MILWAUKEE"
A Musical Gem
DAVID SCHOOLER & LOUISE
Gay Florist and Girl Singer
THE REED BROTHERS
"The Elevator Men"
EDDY HOWARD
And BERT SHOW, in "Made Up in Boston"
LIDA McMILLAN & CO.
"The Late Mr. Kate"
THOMAS A. EDISON
Latest, Greatest and Best Motion Picture
TALKING-MOVING PICTURES
Orpheum Symphony Orchestra, Conducted by Gustav Hinze
Every Night at 8, 10-20-30-50-75c; Matinee, 25c, Monday and Thursday

CLUNE'S FIFTH ST. THEATER
Don't Miss It, THE GOLDEN HOARD
A Thrilling Depiction of the Art

Riding the gigantic birds every day, entertain and whole company. Interesting sights on the Pasadena cars on Main street. 25c, including admission, or city fare. $1.

Mr. Wad's Campaign for the Mayoralty is Growing Fast and Furious! — By Gale.

Venice Warriors Now in Badly Crippled Condition.

Morning Game.

ROY BRASHEAR FRACTURES LEG.

Dillon's Men Take Riotous Game from Hap.

Angels Adopt Stalling Tactics With Score 3 to 2.

Session Filled With Wordy and Useless Delays.

BY AL G. WADDELL.

Battles, riot, delays and catastrophes marked the a.m. session at Venice yesterday. Aside from that it was a good ball game.

Los Angeles won. The score stood 1 to 1 when the contest was wrecked by the time limit at the end of seven and a half innings.

Brashear had been carried to the dressing, suffering from a broken leg. Hap had been replaced by McDonnell, as the result of squeezing his hand between a pitched ball and his favorite bat. Cap Dillon, Page, Brooks, Johnson and Ryan of the Angels had been ruled off the lot by the umpires, for trying to start popular roughness.

Trouble started during batting practice when Dillon and Hogan had a talk. When the bell announced that Venice was to give the field to the Angels, Hap refused to call his men in, on the grounds that there was some time coming to them.

The man who rang the bell admitted his mistake, but Dillon insisted that his team be allowed to go out on the field. After two or three more had a turn at bat, Hap was satisfied, and Dillon had his way.

THE TIME LIMIT.

As the game started, Hap suggested that time was to be called at 5:30 o'clock and the game was to end at the close of the inning. This would have produced some fast ball, but it failed to work. Both northern teams were over and the scores piled on the wall, before the end of the sixth inning at Venice.

Venice opened up with a line of hits which put Carlisle, Kane and Hogan out of the way in rapid succession. Walter flew to Maggert, Johnson and Dick were cut off at first by Johnson's whip.

The Angels of Venice pulled out in their turn on a double play. Page had gone to Brashear, Ellis had singled to right and Moore had walked. Maggert came with a slam to Brashear who retired the side, by the assistance of Hosp and Patterson.

Patterson drew a walk in the second and that was as near to the counties the Tigers could get, but it was a good thing for the Angels.

Hosp led off with a single to left, stole second and went to third on Brashear's wild throw to Hosp. Edmondson's first strike-out Johnson planted an infield hit where everybody wasn't. Both Hosp and Patterson went after the ball and when Brashear ran to the bag and take the throw, he had to run with the runner and tripped the base at the same time.

BRASHEAR'S ACCIDENT.

Roy was unable to get up. Scotty Ellis, the Los Angeles trainer, ran on and offered his services, but the boy beckoned him. A physician called out of the grand stand and was discovered that Brashear's leg had been broken, just above the ankle.

Moore was sent in at second and scored his first chance, a single by Brooks. Howard stole and Johnson went to second. Hosp advanced Johnson, and Moore on a balk. Ryan cracked a hard one to Patterson who threw out at the plate, Brooks taking third. Brooks and Ryan pulled a double steal, Brooks scoring. Ryan fouled down a bunt and was put out at first by Edmondson.

TOO MUCH WINDAGE.

The Tigers caught up in the fourth. In this game, Bayless got on when he put too much windage on his offering. Hallinan singled to left, Patterson moved and Litschi walked. At this stage of the performance, a little worried the Angels and the "Terrible" came in from the bench to have conference with Manager McCarthy. Johnson came out short and Cap Dillon invaded the diamond. The game was held up several minutes and Dillon went to the cooler.

Hostilities were renewed by a single by Hosp, which scored Bayless and Hallinan. There was a short revolution in the infield and Brush gave the first warning that he was to come, by ordering the boys to "play ball."

Johnson did no counting in her turn. In the fourth, the Tigers were out in a row in the fifth, but made a clean homer over the fence in this scene, with two aboard. Gill fanned, and the inning opened.

Johnson pitched three hitters only. Too much whip. With one run to the good, the Angels "should worry." So there was no hurry to rush things as the game was to be called "poco pronto."

Johnson was thrown out by Hosp. The fans began to call for speed and Bush got wise. Brooks squandered several precious moments in getting to the bat and Bush began to call strikes before he got to the plate. This cracked the storm.

THE BIG BLOW UP.

Ball players in white uniforms gathered around the brave umpire, like ants around stale cheese.

The Venice Chief of Police, in full dress uniform, offered his services and Brooks, Page and Johnson were sent to the showers. Ryan finally took up the game again and was thrown out at first by Edmonson.

Hosp was hit on the hand by a pitched ball in the seventh. Ryan tried to tell the fearless Mr. Bush that he should not get a base and the Angels were out a pitcher.

Rogers went in and pulled through the inning and a half without being scored on.

Tigers started the eighth with a rush. Kane doubled to right. Bayless hit a bounder to Rogers, who threw Kane out at third. Hallinan flew to Moore. Patterson singled to right and Litschi walked, packing the sacks. McDonnell was sent in to bat for Hosp, but failed to foreclose the mortgage. His high fly was snagged by Maggert.

Time was called and Hap had lost the series.

The score:

VENICE.

	A.B.	R.	B.H.	S.B.	P.O.	A.	E.
Carlisle, lf	4	0	0	0	0	0	0
Kane, cf	4	0	0	0	1	0	0
Hallinan, 2b	4	0	0	0	2	3	0
Patterson, rf	4	0	1	0	1	0	0
Litschi, 1b	4	0	1	0	7	0	0
Hosp, c	4	0	0	0	2	2	0
Rogers, c	0	0	0	0	0	0	0
Edmondson, p	3	0	0	0	0	1	0
Johnson, p	0	0	0	0	0	0	0
Hallinan, 2b	1	0	0	0	0	0	0
McDonnell, c	1	0	0	0	0	0	0
Maggert, 3b	1	0	0	0	0	0	0
Totals	35	2	4	1	21	10	2

LOS ANGELES.

	A.B.	R.	B.H.	S.B.	P.O.	A.	E.
Dale, lf	4	0	0	0	1	0	0
Moore, cf	4	1	1	0	1	0	0
Bush, 2b	4	0	0	0	2	3	0
Maggert, rf	4	0	0	0	1	0	0
Brashear, 3b	3	0	0	0	0	0	0
Ellis, 1b	4	1	1	0	10	0	0
Hosp, c	3	0	0	0	4	1	0
Hallinan, ss	4	0	0	0	2	3	0
Rogers, p	0	0	0	0	0	0	0
Ryan, p	0	0	0	0	0	0	0
Brooks, p	0	0	0	0	0	2	0
Totals	30	2	2	0	21	10	0

Batted for Edmondson in 7th.
Batted for Rogers in 8th.

SCORE BY INNINGS.

Venice	1	0	0	0	0	0	0	1	2
Base hits	1	0	0	0	0	0	0	1	2
Los Angeles	0	1	0	0	0	0	0	1	2
Base hits	1	1	1	0	0	0	0	1	4

SUMMARY.

Base on balls—Off Rogers, 1; off Edmondson, 4; off Johnson, 1.
Struck out—By Rogers, 2; by Edmondson, 3.
Passed balls—Hosp, 2.
Hit by pitched ball—Hosp by Ryan.
Umpires—Brown and McCarty.
Time of game—2h. 10m.

Wounded warrior to the rear.

Roy Brashear, the veteran Tiger infielder, being carried off the field at Venice yesterday morning suffering with a fractured leg. On the left is Brackenridge. Rube Ellis is on the other side and Harry Stewart is shown in the rear.

Howard's Single Win's.

(Continued from First Page.)

great improvement over the madhouse production staged in the morning. Smarting under the loss of the game and the series, Hogan's players were out for fight. Not satisfied with capturing the series, Dillon's battalion wanted to hog the last game for good luck.

Howard scored in the second and Page cut a second slit in the Tiger's hide in the next canto.

Litschi scored the first run for Venice in the fifth. Kane tied things up in the next round. Then a long pitching duel was started, which kept the largest crowd of the season guessing, until Baum weakened under the strain in the eleventh spasm.

Howard, the man who whipped in the winning run, had fanned three times during the game. Moore, who also hit safely in the eleventh, had fanned twice, and Maggert, had not got a hit. It was a case of the survival of the fittest and that guy was Chech.

THE BARRIER DOWN.

Carlisle opened up with a double to right-center. Kane lifted one to Maggert, Carlisle going to third after the catch. Bayless grounded out to Gill and Hallinan was thrown out at first by Johnson.

Page drifted a chance to Kane, Ellis bounced an offering down the first base line to Patterson and Moore could not solve Baum's delivery.

Pa Patterson injected a single to left-center, but hopes faded when Litschi bunted a pee-wee fly to Chech and Patterson was doubled out at first and Hallinan put up a weak offering to Gill.

Something snapped in the second. Maggert flew to Carlisle then Howard put over the first safety for the Angels. It was pretty hot, but McDonnell had no license to boot it. Gill did his share by singling to left. Johnson put his chance on the altar to advance Gill and Howard, going out, Patterson to Baum. Brooks connected for a kick to right, which put Howard over, but Gill was canned at the plate by the threw from Bayless to Hogan.

Hap was the first man up for Venice in the third. He hit one to Johnson and was so surprised that he forgot to show his usual speed and was thrown out at first after the Angel had played a game of soccer with the ball. Baum flew to Maggert and Carlisle got on via the H.P.B. route, but was pegged out at second by Brooks.

Chech contributed a single to left center at the start of the third. Page scratched one and Ellis poked one to right, leading off on the throw-in. When Hogan got the ball he threw to Patterson, who ran Ellis to second and threw Chech out at the plate, Page going to third. Moore boomed a sacrifice fly to Kane, scoring Page, Ellis being held at second. Maggert was thrown out at first by McDonnell.

Venice was overdue in the fourth, but a hit by Bayless was the best she could do. Gill's single was the only energetic move of the Angel tribe in this inning.

LITSCHI SCORES.

Litschi pecked one on the nose in the fifth, and when Ellis got it into the infield, Lou was on second. Ellis was working overtime and Hallinan's long foul was pie for the "Rube." Tonneman went up in place of Hogan and grafted an infield hit, and Baum opened the gate for Litschi with a bunt which cost him his chance at first. Carlisle responded to the call with a fly to Ellis.

Kane was over-due in the sixth and presented a double to left as a starter. Bayless sacrificed him to third and "Jammer" McDonnell jammed one down the third base line for a single, which scored Kane. Patterson forced McDonnell at second and Litschi caused "Ham" to die.

There was no more scoring done for five innings. In the seventh Hogan planted himself on the third base line and called for a rally. His presence bothered the umpire and Hap was sent to the bench. With two down, Baum shot a triple over Johnson's head to the left field fence. Carlisle walked and stole second. It was happy stuff for Tigers, but Kane failed to deliver the proper cut and popped to Gill.

ANOTHER OPPORTUNITY.

Again in the ninth, Venice had the big chance. There were two down, a man on first and second and Carlisle popped to Page.

Fortune teased the Tigers again in the eleventh. Litschi was on third and Hallinan was on second. Tonneman lined to Johnson and Louie was caught at the plate. Hallinan stole third. Baum went to bat and there were no more of those stirring triples in his system. He bounced a weak grounder to Johnson and was killed at first.

When the last of the eleventh came Baum was ready to blow. Ellis got on, when Patterson was unable to handle his offering. Moore got a single to left and Maggert got his first hit of the day. This filled the bases. "Ivan the Terrible" came and wrecked the show. Selah!

The score:

VENICE.

	A.B.	R.	B.H.	S.B.	P.O.	A.	E.
Carlisle, lf	5	0	1	0	2	0	0
Kane, cf	5	0	1	0	1	0	0
Bayless, rf	5	0	0	0	1	0	0
McDonnell, 2b	5	0	0	0	2	3	0
Patterson, 1b	5	0	0	0	15	0	0
Litschi, 1b	5	1	1	0	1	0	0
Hallinan, ss	5	0	0	0	1	2	0
Hogan, c	4	0	0	0	7	1	0
Chech, p	4	0	1	0	1	4	0
Baum, p	4	0	0	0	1	2	0
Totals	41	1	4	0	30	11	0

LOS ANGELES.

	A.B.	R.	B.H.	S.B.	P.O.	A.	E.
Dale, lf	5	0	0	0	1	0	0
Gill, 1b	5	0	1	0	15	0	0
Moore, 2b	5	0	1	0	1	3	0
Maggert, rf	5	0	1	0	1	0	0
Howard, cf	5	1	1	0	3	0	0
Ellis, 3b	4	0	0	0	1	3	0
Hosp, c	4	0	0	0	7	1	0
Rogers, ss	4	0	0	0	1	3	0
Chech, p	4	0	1	0	1	3	0
Totals	39	1	5	0	30	15	0

SCORE BY INNINGS.

Venice	0	0	0	0	1	0	0	0	0	1
Base hits	0	0	0	0	1	0	0	0	0	1
Los Angeles	0	0	1	0	0	0	0	0	0	1
Base hits	0	0	1	0	1	0	0	0	0	2

Runs earned—Venice, 1.
Runs left on bases—Venice, 11; Los Angeles, 11.

SUMMARY.

Three-base hit—Baum.
Two-base hits—Carlisle, Litschi, Kane.
Sacrifice hits—Moore, Baum, 2; Maggert.
Bases on balls—Off Chech, 11; Baum, 1.
Struck out—By Baum, 8.
Passed balls—Hosp, 2.
Hits—Chech 4 in 9 innings; Baum 1 in 2 innings.
Hit by pitched ball—Carlisle.
Umpires—McCarty and Brown.
Time of game—2h. 30m.

Valuable Jewelry

when found by honest persons is invariably advertised in the "Lost and Found" columns of The Times "Liner" section.—[Advertisement.]

COUNTRY CLUB GOSSIP.

BY ALMA WHITAKER.

JUDGE FREDERICKSON and I. L. Merrill are the finalists in the Mid-Winter handicap at the Los Angeles Country Club—that leisurely contest in which sixty-four honorable members qualified somewhere back in the dark ages.

It is no small feat to have worked through to the finals in a handicap affair of that magnitude—they were not divided into flights of sixteen on this occasion and the winner will have played seven matches to prove his superiority.

Judge Frederickson defeated Shirley Ward in the fifth round match by 3 up in 36 holes—the longest match of the tournament. Mr. Ward started with an advantage of eight holes and played one of the best games he has known. The judge, too, is playing well just now and the match was fought out practically by inches.

Dr. J. S. Hunt defeated E. T. Scherer by 5 and 4 and then fell to Judge Frederickson by 1 up in the semi-finals yesterday.

The club champion, likewise the southern champion, Norman Macbeth stood the strain up to the fifth round and was then put out by I. L. Merrill by 6 up and 4. Mr. Merrill was the winner of the second flight honors in the Annandale invitation tournament last week and is in unusually good form. In this tournament he enjoys a handicap of 14 which proved to be the champion's undoing.

Mr. Merrill then met J. E. Cook in the semi-finals and defeated him by 4 up and 3, wherefore he and the judge are now contesting for the trophy in the finals. They played the first eighteen holes of the thirty-six hole finals yesterday afternoon, leaving Merrill 4 up. As he has a 14 handicap this means that the judge has gained back ten strokes and stands a probable chance of winning.

They hurried up with the last matches in the tournament because Mr. Merrill leaves for Europe this week—and also because men will not be at all welcome on the links next week during the women's Coast championship event which commences on Monday, April 14.

The Sweepstakes.

Robert D. Lapham and R. J. Cash tied for first place in the sweepstake on Saturday afternoon match play against par, with an even score. Lapham has 2 handicap and Cash 6. A. N. Davidson came next with 1 down to par on 12 handicap.

There was quite a good field and most of the team were in evidence, for which reason one wonders why they failed to put in an appearance at Redlands where they were expected for their league match. Postponed matches in the league are becoming a formidable number now and Annandale will be one of the chief sufferers because her best players are mostly winter residents only. Michael McLaughlin has already left for Del Monte and Nathan P. Mears has returned to his Washington ranch.

Among those to be seen at Beverly on Saturday were Norman Macbeth, Judge Frederickson, George H. Schneider, Robert D. Lapham, John W. Wilson, Edward Tufts, L. T. Bradford, Walter Cosby, C. H. Knapp—enough and to spare to form a team—C. W. Pendleton, R. J. Cash, A. N. Davidson, Walter Leeds, E. T. Scherer, L. D. Sale, R. H. Ingram, S. S. Parsons, H. S. Brintnell and T. J. Williams.

The Dinner Hosts.

There were a few parties at the Los Angeles Country Club on Saturday evening, largest of which was the brilliant little affair given by Mr. and Mrs. Shettler. Just twenty guests at the center table, and abundant bright red tulips for the sole decoration.

Another table held Mr. and Mrs. Nat Wilshire and Mr. and Mrs. Walter Leeds, while Dr. and Mrs. E. J. Cook had Mr. and Mrs. Seeley for their guests. Mr. and Mrs. M. P. Snyder were there, they stayed at the club all night, and J. V. Baldwin had friends down. Cleave Harrison and I. T. Muma were each entertaining small parties.

Two large affairs are arranged for the end of the month. Mrs. J. A. Kerr will give a luncheon and card party on the 29th, while Mrs. T. H. Simpson and Mrs. McFarland have reserved the clubhouse for the 24th.

San Gabriel Country Club.

They are holding an important meeting at the club tonight, at which several momentous questions are to be settled. Some special arrangements for the forthcoming invitation tournament will be discussed, besides more vital questions.

The new cardroom received its social baptism on Saturday when Mrs. William Meade Orr entertained the auction bridge friends. There was a narrow escape of sitting down thirteen to table, but the fatal number was observed in time and another amiable guest was discovered.

Miss Fanny Shoemaker was also entertaining a jolly tennis crowd and one noticed Mr. George M. Young, who has recently rejoined the club after a long absence.

The invitation golf tournament commences on April 26 and the programmes will be issued this week.

The Annandale Country Club.

The annual Weber cup contest takes place on April 12—18-hole handicap medal play. It will be remembered that George A. Weber donated this cup in 1911; three wins necessary for ownership. G. G. Gatch was the first to have his name recorded upon it, and J. F. Taylor had that honor last year. There is also a medal given to each year's winner, and a prize for the best gross score.

The Annandale team is not quite so formidable as it was and will grow less so as the days go on. By the end of April most of the eastern members have left. They have still four team matches to settle for the league trophy, the most important of which is that against the Los Angeles team.

Socially there have been gay times at the club throughout the week and on the 3rd and 4th there were supper dances each evening. H. A. Fitzgerald of Pasadena entertained sixty young people on Wednesday and Miss Tessie entertained the Tri-Sigma Sorority—250 strong—on Thursday. On the latter occasion the society's colors, orange and black, were faithfully carried out in the decorations with striking effect.

Suffragette Golf Greens.

Really the wickedest thing the suffragettes have done has been the mutilation of the golf greens on the various famous links in England and Scotland. It must put one off one's game sadly to be confronted with votes for women carved into the velvety turf at a depth of six inches right across the line of putt. It really was not quite as illogical as it reads though, for golf is the chief weakness of the principal Cabinet Ministers in England and nothing could have been calculated to bring the subject more forcibly to their notice. The brazen hussies! How they must have enjoyed themselves.

MOTOR CAR DEALERS ASSOCIATION DIRECTORY

ABBOTT AND LOZIER—Now Sold by Bekins-Spears Motor Company. F3635, M1691. 1026 S. Olive St.

AMERICAN-COLE — Grundy Motor Sales Co., 842 South Olive Street. Main 2191; 10927.

APPERSON JACKRABBIT.—Leon T. Shettler Co., 151 West Pico Street. Main 7034. Home 10167.

BAKER ELECTRIC—Standard Motor Car Co., 1001 South Olive Street. Broadway 2063, Home 10457.

BUICK—HOWARD AUTO CO., Tenth and Olive. Home 60009, Main 9040.

CADILLAC, MAXWELL — United Motor Los Angeles Co., 1200 S. Olive St. Main 9408—Home A3698.

CUTTING—Eastern Motor Car Co., 825-827 South Olive. F2965, M. 2965.

FRANKLIN AND R. & L. ELECTRICS —R. C. Hamlin, 1040-1044 South Flower St. Main 7877, Home 60249.

FIRESTONE - COLUMBUS - ELECTRIC—Cal. Automobile Co., 1250-1260 W. 7th. Wilt. 788, Home 53018.

GARFORD & REO—Lord Motor Car Company, 1032-38 South Olive Street. 10645, Main 5470.

HUDSON—Hudson Sales Co., Phones—Sunset Main 678, Home A4734. 1118 South Olive Street.

HUPMOBILE—M. C. Nason, 1017-1019 South Olive. A1007, Broadway 2967.

JACKSON—Chas. H. Thompson, 1142-44 South Olive Street. F6390, Broadway 1947.

KISSEL KAR—Kissel Automobile Co., 118 West Pico Street. Broadway 2186, 22886.

MITCHELL — Greer - Robbins Co., Twelfth and Flower Streets. Broadway 5410, A1187.

NATIONAL—National Motor Car Co., 1355 South Flower Street. 60593, Main 5347.

OAKLAND CARS, STANDARD TRUCKS—Hawley King & Co., 1027-33 South Olive Street.

OLDSMOBILE — Oldsmobile Co. of California, 1203 S. Olive. Main 3130. F5647.

OVERLAND—J. W. Leavitt & Co., 1235 South Olive Street. Main 4831, 60537.

PAIGE — MYSTERIOUS SIX — LIPPARD—STEWART. Thomas Motor Car Co. of California, 1058-60 S. Flower.

PACKARD and R. & L. ELECTRICS —California Motor Co., Tenth and Hope Sts. Main 6060, 60406.

PIERCE-ARROW—W. E. Bush, 1701-1711 South Grand Avenue. Home 60295 and Main 2257.

POPE-HARTFORD — Wm. R. Ruess, corner 10th and Olive. Main 7278, Home 60173.

PREMIER — Premier Motor Car Co., 1127 South Olive Street. Main 679, F2664.

REGAL — Big Four Automobile Co., 1047-49 South Olive. Home F2533, Sunset Broadway 952.

SIMPLEX & MERCER. Simplex and Mercer Pacific Coast Agency. 1057 So. Olive St. Phones: A4547, Main 7563.

STEARNS-KNIGHT and OHIO ELECTRIC—Smith Brothers, 742 S. Olive St. Broadway 3834, Home F4206.

STUTZ-BROWN-SYMONDS CO.—412-414 West Pico Street. Home 25003, Main 7047.

VELIE AND WARREN — Renteu Motor Car Co., 1230 South Main St. Main 1068. Home 10799.

WINTON—W. D. Howard Motor Car Co., 1238 South Flower Street. Broadway 4180, Home F5609.

The Bootery — Smart Shoes for Women — 432 BROADWAY

Low Rates East — And return. Sold on sleeping car LOS ANGELES LIMITED and OVERLAND LIMITED TRAINS. For full information apply C. A. Thomson, G. P. A., C. & N. W. Ry., 334 Sta. Center, Los Angeles.

THE TIMES BASEBALL LIMERICK CONTEST

One on Hoch.

There was a young man named Carlisle,
Who went to the plate with a smile.
He batted left-handed,
And generally landed
The ball for a ride of a mile.

There was a young fellow named Moore,
Who had played with the "Angels" before.
He was not very fat,
But "two-ninety" he'd bat;
And the runs he did score were galeore.

R. H. ZIMMERMAN,
No. 219 East Avenue 52.

Rhyme Needed.

There is a player called Brashear,
Who could run as fast as a deer;
Once in a while,
In fact, all the time,
He never has any fear.

A. HAMAN,
No. 483 West Forty-ninth Street.

Two Turn.

Hap B. will take two for a quarter.
If he don't, then he hadn't oughter;
For the Tigers now show
That they are too slow,
To come in first from the slaughter.

T. H. MERVILL,
No. 535 Heliotrope Drive.

This Ought to Get Him.

There is a young man named Maier,
Who is not much of a sigher;
But along about fall,
Just "after the ball;"
For Hen Berry he'll be the Buyer.

MRS. A. R. RENSHAW,

Los Angeles now is leading,
But on Tigers they've been feeding;
Their average at bat,
Is now growing fat,
And that's about all they'll be needing.

ALBERT R. RENSHAW,
No. 511 Heliotrope Drive.

A Variety.

There's a classy young pitcher called Harkness,
Who wins most his games by his smartness;
When Dillon works Chech
And Hogan works "Spec,"
The "Ump" calls the game 'count of darkness.

There's a player called Walter Carlisle,
Who fields his position in style;
If the ball passes Litschi
He gathers it quickly,
And the runner is out 'bout a mile.

There's a brainy ball player called Hap,
Whose eyes are not mates declares Cap;
He may have a bum glim,
But he manages to win
A majority of ball games at that.

F. J. JACKSON,
1109 Ingraham street.

Another Chance.

Kane's to Angels' Third-Baseman Moore,
Who's made many a batsman sore
By grabbing them high,
Right out of the sky,
And into the bleachers he tore.

WILLIAM A. DELL,
No. 430 South Grand avenue.

Berry Not Hairy.

You may say what you will of Hen Berry,
What odds though his pate be not hairy!
He never complains,
Except when it rains,
For his Angels are all to the merry.

E. MOLFEE,
No. 435 West Thirty-first street.

Busy in Buckets.

The Venetian Pirates in their last stand,
Had nothing on "Happy" and his Tiger band.
They've brew in buckets,
And Ed Maier's ducats,
To fight the opponents with ginger and sand.

With Happy Hogan coaching off third,
Hearing "There's Brashear and he's the bird,"
The new stands reared
When Brash hit the board,
And Hosp, Carlisle, Kane sped over third.

F. C. BUKOWSKI,
No. 2101 Audrey street.

How's This?

There is an old war horse called Hogan,
Of baseball he's sure the big shogun.
He'll win, it's a cinch,
That pennant he'll pinch,
Or you can hand me a lift with your brogan.

H. E. GUTHRIE.

Knows It Right.

There was a young player named Kane,
Who with his bat gained much fame;
He chokes it up tight,
Meets the ball right
And in that way stays with the game.

GEORGE A. KEIM,
No. 756 South Figueroa street.

Family Limericks.

Cap Hogan is out to relieve us,
And I'm sure he'd be loth to deceive us,
But he got a black eye
On starting to fly
Away with the pennant to Venus.

R. A. ROSE.

Hap Hogan at Venice will camp,
His battery with spray may be damp;
But the moisture'll be salt,
Which will season the malt
His hoss will send down for a samp.

J. BROWN.

The Angels are out in their might,
Making speed that is swift as the light,
So Berry please tarry
The pennant to carry—
We've waited—Oh, long for the sight.

A. R. BROWN.

Quite meek are the Seraphs esthetical,
As they hit out the speed-burning spherical;
But beware or they'll Berry
The hopes of ye merry
Pennant chasers, with scores angelical.

JOHN ROSE,
No. 921 West Jefferson street.

All Kinds.

There is a young chap named Finney,
Who is not a bit of a ninny;
As his name well implies,
He's a fisherman wise,
But an umpire also, is Finney.

There is an old-timer named Dillon,
Who always seems perfectly willin'
To cope with the best,
Give the hoodoo a rest,
Yet his hand seems to fail of a fillin'.

There's a nice-looking fellow named Moore,
Charley's genial as well, I am sure;
He's been playing all winter,
Is a very great sprinter,
And should capture a bigger league tour.

There is a young fellow named Kane,
Whose pep seems never to wane;
Grabs his bat in the middle,
As fit as a fiddle,
Slams her out t'wards Twentieth and Main.

G.
Hueneme, Cal.

Here Is a Knock.

There is a manager by the name of Dillon,
Who three days out of the week has a still on.
When it comes to playing ball,
He was not there at all,
This quitter, by the name of Dillon.

L. M. CARNS,
No. 316 South Grand Avenue.

Going Down.

There was a young man named Hogan,
Whose team went on the toboggan;
They were helped in the killin',
By old Pop Dillon,
"We'll do it again," is their slogan.

FRED STAHL,
No. 303 L. A. Investment Bldg.

How is This?

Un'k Dillon, so like David Crockett,
Has a team just as swift as a rocket,
Hap Hogan will cry
When the "rag" it goes by,
And lands in Hen Berry's vest pocket.

R. B. HAZELHURST,
No. 114 St. Charles Terrace, Alhambra, Cal.

Another.

Happy Hogan was a good old sport,
A good old sport was Hogan,
He called for Johnnie "Cane"
To hit one in the lane,
And Johnnie won the game.

JACKO CHURCH,
Redondo Beach, Box 21.

Ginger Up.

Hogan's slogan—"ginger up" and don't quit—
Play ball, and keep at it, "That's it."
Never give a game up,
Or lay down like a pup,
As a fighter a "Tiger's" a hit.

C. B. SMITH,
No. 917 West Second st.

O. K. Cap.

His head is full of matter gray;
The keen, ol' fox has little to say.
While others brag and make a "show,"
Cap. Dillon's quietly "on the go."
With such a leader our team's O.K.

ABE GARFINKEL,
No. 1619 West Temple Street.

Four Live Ones.

Here's to Dick Bayless and little Johnny Kane,
Who don't want their shapely heads wet by the rain,
So they just grab a big bat—
Swat! they've won a new hat,
And given the other pitcher a terrible pain.

There's a young player named Fage,
Who some day may become all the rage.
He's fast in the field,
The bat he can wield,
And he wings the ball true from garden to cage.

It was good to see Tiger Roy Hitt
When the sphere o'er the plate he did flit,
And some batter rash,
At the wind would smash
As the ball lands safe in Hogan's big mitt.

Sly old Hen Berry has a merry pace
As he makes ready for the pennant race,
For he's got a bunch
That his angel bunch
Is sure going to capture first place.

WILLIAM A. DELL,
No. 430 S. Grand ave., city.

Different Opinions.

Said Dillon, "I don't wish to brag,
But our chances of winning the flag,
Are exceedingly bright,
If luck breaks about right,"
Says Hap: "Sure, I'll cop the old rag."

ALAN OSTERHOLT,
No. 226 Exchange building.

From Whittier.

Cried foxy Hap Hogan of Venice,
Our team will be quite a menace,
We will play every day,
Carry the pennant away,
Right back to our quarters at Venice.

A battle royal is about to begin,
We hope the Angels or Venice will win,
Hap Hogan's aware,
That Dillon is there
And both will fight with a vim.

While baseball fans o'er the contestants do rave,
Let's all give three cheers for the Angels so brave.
They're a right noble host,
Who have only one boast,
It is: For Los Angeles the pennant we'll save.

Which over way at it I look,
It reads just like an open book,
Hogan, your hand doth indicate to me,
That Venice will the victor be,
Thus spake the old witch as her departure she took.

HUGH DRURY.
Whittier, Cal.

Here's to Cap.

Cap, the sly, silver-haired fox;
He knows who to put in the box.
Just follow his lead
And there'll be no need
To visit one of uncle's shops.

"I should worry?"
I'm not sorry.
For the Angels I play,
On the top to stay.
If you want a sure thing, hurry!

C. B. M.
No. 2723 West Eighth street.

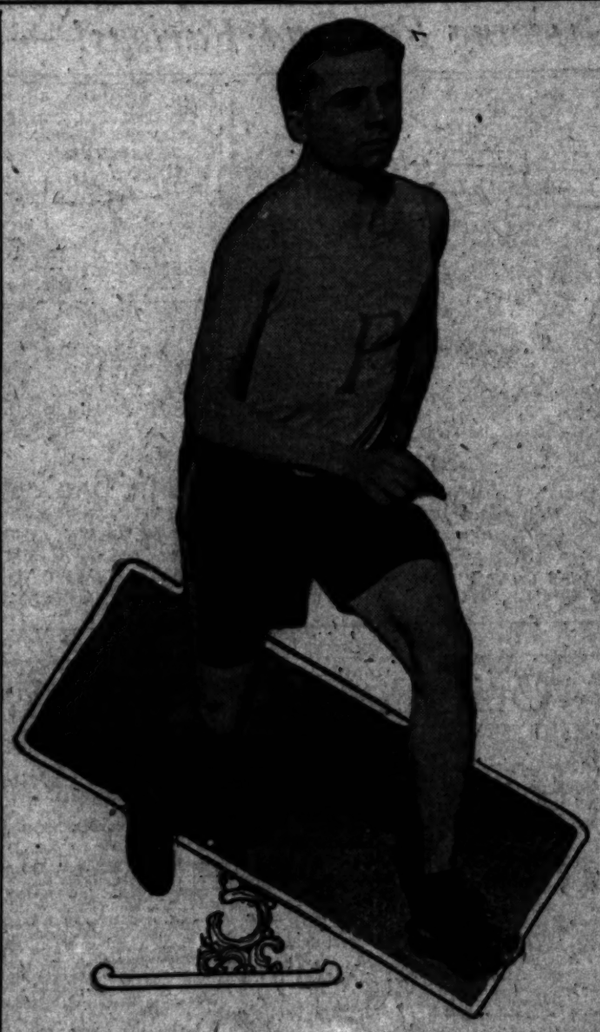

Lorbeer of Pomona College.

One of the five athletes from the Claremont College who are to run in the second annual Times Modified Marathon, April 19.

Among the Majors.

HOW THE BIG LEAGUE TEAMS ARE LINING UP.

White Sox Team Announced for Opening Game With Cleveland — Pitchers Carry Balance of Power With Yankees—Cubs Have Battle Array Ready for First Clash of Season.

[BY FEDERAL (WIRELESS) LINE TO THE TIMES.]

CHICAGO BUREAU OF THE TIMES, April 6.—[Special Dispatch.] Here is the lineup of the White Sox for the opening game of the American League season next Thursday afternoon in Cleveland against the team of that city.

Rath, 2b; Lord, 3b; Mattick, cf; Collins, rf; Borton, 1b; Jones (Davy) lf; Weaver, ss; Schalk, c; Walsh, p.

Reserves: White, Lenz, Cicotte, Clark, George Johnson, W. E. Johnson, Lange, Miller, Mogridge, Russell, Scott, C. Smith, R. Smith, Weldring, Wolfgang, Barker, Delano, pitchers; Sullivan, Easterly, Kuhn, Gossett, catchers; Berger, Fournier, Kernan, Zieder, infielders; Callahan, manager; Bodie, Sylvester, Schaller, outfielders.

"WIN FIRST GAME."—JIMMY.

"Win the first game." This is the order that Jimmy Callahan has issued to the White Sox. He says if the team gets the early dead this season it got last year no team in the league will be able to head his players.

Both President Comiskey and Manager Callahan have voted the long training trip to the Pacific a big success. No team in the league had done more preliminary work nor had better training conditions than of the Sox. Experts pick Callahan's men to make a stronger bid for honors this season than they did last year; some even predict the White Sox will win the pennant, provided the pitchers hold out. The White Sox team is the [illegible] for the flag, say a majority of them.

The Sox are not strong batters, the pitchers, when in form, measure up to any staff of hurlers in either league.

Callahan is sure he can have at least four of his veterans, including Walsh, in condition throughout the season.

THE ROSTER.

Apparently Rath at second has no rival for this position. Lord is given the third base job as a result of his return to form in the spring training, but if he slips Zeider will substitute him. Mattick will start in center field, but may give way to Bodie. Collins apparently has the job cinched in right. Davy Jones, the old Detroit outfielder, will remain in left if he keeps up the work he has been doing. Otherwise he will be yanked. Weaver's start at short does not mean that Berger has lost the fight for the place. Buck will find himself on the bench and will see his rival caverting at short unless he keeps up his hitting along with his fielding.

Fournier will take Borton's place if the latter fails to live up to the reputation he made during the close of last season at the initial sack.

Schalk is to be first catcher. Kuhn will also catch many games. Sullivan will work out the pitchers, especially the young flingers, and Easterly will be used for pinch hitting chiefly.

The pitchers—Walsh, White, Scott, Lange, Cicotte and the others—are in good trim and each man believes he is ready to take his turn in the box.

THE CUBS ARE READY.

[BY FEDERAL (WIRELESS) LINE TO THE TIMES.]

CHICAGO BUREAU OF THE TIMES, April 6.—[Special Dispatch.] Cubs lineup for opening game: Chymer, center field; Schulte, right field; Mitchell, left field; Zimmerman, third base; Saier, first base; Evers, manager, second base; Corriden, short-stop; Bresnahan, catcher; Cheney, pitcher.

This will no doubt be the way the Cubs line up when they face the St. Louis Nationals in Chicago Thursday afternoon in the first game of the National League season.

STRONG OFFENSE.

Experts credit the Cubs with being one of the strongest attacking teams in the country. The regulars, with one or two exceptions, are heavy hitters.

The pitching staff, however, is a big puzzle. With the exception of Cheney, the team is without a flinger who can be depended upon. The return of Overall may help the team immeasurably. Ruelbach's return to form would also boost the chances of the team. However, he has not shown control during the spring. This is his only weakness. Clymer and Mitchell, the former from the Minneapolis team and the latter, for years a member of the Cincinnati Reds, are new men in the Cub outfield. Both are strong with the willow. Al Bridewell is considered the regular short-stop but as the former Giant is in Ohio, Corriden, the "Red-headed" recruit that caused so much discussion during the winter months will be placed at short. Bresnahan will share the backstop duties with Jimmie Archer. Roger is in good trim, and has shown well enough to convince Evers that he has not gone back.

THE BAPTISTS WIN IN FAST GAME.

Redlands University showed superiority over the Santa Ana baseball team in a strenuous ten-inning game on the former's diamond, winning by the close score of 5 to 4.

Both teams made five errors, but Redlands came near losing the game on account of several of these miscues which came at very critical times and resulted in scores for the High School boys.

The hits were kept well scattered by both pitchers, Redlands being credited with seven while Santa Ana was content with only five.

Score:

Redlands, runs, 5; hits, 7; errors, 5.
Santa Ana, runs, 4; hits, 5; errors, 5.

HUGHES LOST OUT, HAYES NOW SECOND.

By winning his second game against Hughes, Dr. G. Hayes put himself in second position in the Majestic pocket billiard tournament for the championship of Southern California, and has a single hope of tying Ingram in the last game of the schedule, Tuesday evening.

Ingram has won three games, and lost none; Hayes, won two, lost one; Hughes, won none, lost four. If Ingram wins Tuesday night, he takes the tourney with a clean score. If Hayes wins, their scores will stand at three each, and the tie must be played off in an additional game, under the rules.

Hayes won from Hughes by 500 points to 424, in 128 innings, his high break being 80. The game ran quite evenly until 400 points had been made, ties being noted at the sixty-fourth, seventy-second, and eighty-sixth innings, but Hughes thereafter showed little effort. His high break of 20 was made in the forty-second inning.

JIM THORPE HUMBLED.

CHATTANOOGA (Tenn.) April 5.—[By A. P. Night Wire.] Jim Thorpe struck out each of the four times he went to bat in the game here today between the second team of the New York Nationals and Chattanooga of the Southern League. New York won 2 to 1, in ten innings.

Two Trials.

ROAD RUNNERS TO HIT TRAIL.

Marathoners Will Try Hard to Make Speed.

Fast Squad Goes Out Today for Practice.

Soldiers Slated for March Over "Times" Course.

BY AD G. WADDELL.

A squad of marathoners entered for the second annual Times modified marathon, which is scheduled for April 19, will make a trial run over the course this afternoon.

The runners are to leave The Times Building at 1:30 o'clock and be paced by an automobile in which will ride a number of the directors of the race.

The athletes will be cared for at The Times Building, where there are showers and dressing-rooms.

At 8 o'clock this evening, the military marathon team from Co. F, is to hike over the course, accompanied by Capt. Frank McReynolds and members of his command.

A Moreland motor truck is to go with the soldier marathoners and the men who are not training for the event will be allowed to ride.

This will be the first time trial by any of the military teams this season. The Co. F squad was out training yesterday and went over the full course, but no attempt was made to set up a record.

TIME TEST.

The time trial tonight will be for the purpose of getting a line on the material out for the team and for mapping out a pace schedule which will be followed during the march for the trophy and the military marathon championship.

There are a number of the local military athletes who will not march with the marthon teams, but will enter the race and compete for the regular prizes and the cup offered for the first National Guardsman to cross the finish line.

A feature of the second annual Times modified marathon will be the college competition. There are teams entered from U.S.C. and Pomona while entries have been announced from the other institutions of the south.

Manual Arts High School has a team entered which promises to start a new line of sport among High Schools in Southern California.

The junior division promises better competition this year than was offered last season. Some of the youngsters who are to run this year have been training for several months for the event and some surprises are promised for the veterans.

HAM'S HAMMER.

It may be all right to write limericks, but I know if I had to read all The Times gets, I could have a lot more fun playing the races.

If McCarey is looking for a good match here, I will state that I hereby challenge Sam Langford for a fight here anytime this month, winner take all. This offer is good for this month. However, as Tham cannot get here from Australia until about the middle of May, I suppose I'll have to call off our proposed fight.

After you see what gets by in the moving pictures, no one should feel discouraged, no matter what happens. I may not be an actor, but I can be a moving picture actor.

The fact that my friend Doc Warman intends to run in The Times Marathon, shows that he has more nerve than legs.

Inasmuch as a "good dog" New York court has decided, for some reason, that oral betting is not gambling on a horse race, the bookmakers will now have some more chances to put their "cavalry horse" breeding stables out on the track at 4-5, 2-5 and out. About all the nags I ever saw at Ascot and Arcadia, ran like cavalry horses when you bet on 'em to win, at that.

As the local college athletes win down here from the others fellows and the other fellows win from us up North, it looks as if we would have to pay some more admission fees to see 'em win and lose down here again. Still, I guess the amateurs need the money at that.

If you only know what the poor press agents of the different show shops have to go through in order to get the pictures and the life histories of the actresses, in the newspapers, you wouldn't kick at what you have to pay for theater tickets. It is such hard work at $50 or $75 per week, that no press agent ever lasts more than twelve years on one job.

The fact that one of my good sporting friends was shot by his wife when he reached home late the other night, proves my statement that it is a lot your stories than it is to believe them yourself. Still, as he had been half shot a lot of times, he probably didn't mind a full load.

From what I heard the past week from returning "nimrods," whatever they are, the hardest thing to do on a fishing trip is to fish. Between poker playing, crap shooting, matching nickels, falling over rocks, knocking ants and flies off your face, making camp, unmaking it and trying to drink enough whiskey to keep from freezing to death, it takes a pretty busy guy and a brave one to find any time to fish. What's the use of catchin' 'em, when they cost you a dollar apiece?

I don't blame Luther McCarty and Willie Ritchie for getting all the money they can out of the vaudeville business. It is a lot easier for them to stand as actors than it is for the fight bugs to stand for 'em as champions.

I should think Tommy Lipton would get tired finally of telling us one day that he will challenge for the America's cup and then the next day telling us he won't. As a matter of fact, no one cares anyway and all we want out of him is a little rest. The only thing we are asking for is mercy. We've got bum boats of our own to burn.

Times Directory of Automobiles and Accessories

Alco — Trucks and Pleasure Cars Built and Guaranteed by THE AMERICAN LOCOMOTIVE COMPANY. LOS ANGELES ALCO MOTOR SALES CO.

Auburn — TOURIST PARTS. W. J. BURT MOTOR CAR CO. Pico and Hope Sts.

Auto — Gloves and Clothing. DYAS-CLINE CO. 214 W. 3rd St.

Automobile — FUNDING COMPANY OF AMERICA.

Auto Supplies — Western Rubber & Supply Co. 1611 South Olive St. Pasadena, Los Angeles, San Diego.

Bargains — IN TIRES. AUTO TIRE COMPANY. Sixth and Olive Streets.

Bill & Co. — are having a sacrifice sale of Auto Supplies. See them and save money. JOHN T. BILL & CO.

Brush — $515; DETROITER, $1000; KOEHLER, $850. wagon, $850. 1312 S. Grand. 22299; Broadway 8[illegible]

Cartercar — PRESTON BURTON. VANCE-CANAVAN MOTOR CO.

Case — CASE AUTO SALES CO. 1226-28 South Olive St.

Chanslor & Lyon Co.

Empire Tires — WEAR LONGER.

Goodyear — COAT COMPANY. Headquarters for AUTO COATS and GLOVES. 324 South Broadway.

Haynes — HAYNES AUTO SALES COMPANY. Oldest Factory Branch. Main 602, 21601. Los Angeles, Pasadena, San Bernardino, San Francisco.

Kelly Trucks — Factory Branch and Service. 1036 South Grand. J. L. STONE, Assistant Manager. F5778.

Knox — Pleasure Cars—Four and Six Cylinder. Distributors Southern California and Arizona. VANCE-CANAVAN MOTOR CO. Los Angeles. Phones: A5601; Main 5601.

Lincoln — ½-TON TRUCK $760—Delivered to you. Lincoln Motor Sales Co. Pacific Coast Distributors. 1516 West Pico. West 412—22067.

Locomobile Co. of America

Marion — SYMONDS MOTOR CAR COMPANY. 1228-30 SOUTH FLOWER STREET. Distributors for Southern California. Phones: Main 4400.

MARMON — "SIX" AND 4 CYLINDER. "Easiest Riding Car in the world." GILHOUSEN BROS. 1120 South Olive Street.

M'farlan "Six" — LOUIS P. [illegible]

Michigan 40 — INTERSTATE SERVICE.

Moline — Pacific Coast Branch, O. J. Rost. Bonrich Motor Co., Sales Agency. Moline Garage and Service Station. 1732-40 W. Washington St. Phone West 1[illegible]

Moon — "39," $1775. "48," $2150. HUXTON & [illegible]

Moore — One and Distillate Trucks Manufactured in Los Angeles. F. L. MOORE MOTOR TRUCK CO. 9870-80 Long Ave. Corvallis Car in Action.

Moreland — DISTILLATE MOTOR TRUCKS. Manufactured in Los Angeles. Moreland Motor Truck Co., South Main.

Pathfinder 40 — Main 5694. Pathfinder Motor Car Co. H. G. SALISBURY. 1114-16 South Olive.

Rambler — Have you seen the 1913 Cross-Country Motor? THE W. K. COWAN CO. 1149 South Hope St.

Stevens Duryea — and Brisc[illegible] MOTOR CAR CO. Ave. Hope.

Studebaker "30" — [illegible] AMERICAN.

Wichita Trucks — LEWIS AUTO [illegible]

Fiat — THE WORLD-FAMOUS CAR. PACIFIC COAST MOTOR CAR CO. 1144 South Hope St. LE ROY ARMSTRONG, Vice-President and Manager. A. Crawford, Sales Manager. AGENTS FOR LEASE TERRITORY.

Sop-O-ZoN — The quickest and most [illegible] relief, [illegible] indispensable to [illegible] cleansing the [illegible] HORRICK CHEMICAL [illegible]

A. GREENE & SON, Exclusive Ladies' [illegible]
Showing a most handsome and exclusive line of [illegible]
321-5 W. SEVENTH ST., Third [illegible]

San Bernardino.

PEACE REIGNS AMONG BEE MEN.

Bee Inspector Is Member of Association.

Wide Search for Two Missing Girls.

Body Found on Truck, Murder Is Suspected.

SAN BERNARDINO, April 6.—[illegible] the appointment of M. J. Meekins [illegible] as bee inspector, peace [illegible] in the camp of the [illegible] has been who for months have [illegible] the wrath of Bee Inspector [illegible] Stevens. Herron is taken into [illegible] association as an honorary member [illegible] M. A. Segars withdraws [illegible] the race for the county job. [illegible] were the developments of the [illegible] which bee men of this county [illegible] yesterday in San Bernardino. [illegible] association was organized several [illegible] months ago with W. R. Wiggin [illegible] Devil Canyon district as president.

GIRLS MISSING.

[illegible] while search is being made [illegible] 14-year-old girls of this city [illegible] are believed to have been enticed away from their homes on the [illegible] of a life on the stage at [illegible] salaries. The officers are looking for a book agent, who [illegible] from sight on the same day. [illegible] are Modline Pauley and [illegible] Hutton, and they took practically all their belongings and left [illegible] saying that they had gone to [illegible] to go on the stage. Later [illegible] decided to go to New York. [illegible] has been heard of them [illegible] although the parents and officers in the city have been trying to [illegible] them.

[illegible] CASES IN COURT.

[illegible] California-Portland Cement [illegible] will tomorrow appear as defendants in the suits filed by Peter M. [illegible] and twelve others of Colton [illegible] damages as the result of the [illegible] of the big explosions at [illegible] cement company. The cases will [illegible] on a demurrer, the complaints being to have the complaints [illegible] for amendment.

UNIDENTIFIED BODY.

[illegible] a bullet hole through his [illegible] and his left arm and leg broken [illegible] of a man was found on the [illegible] of the Southern Pacific between this city and Colton last night [illegible] the body has not been [illegible]. The deceased is an [illegible] about 35 years of age, [illegible] about 200 pounds. There was [illegible] on the body to indicate whom [illegible] was except a laundry [illegible]. The wound in the head [illegible] by a 38-caliber bullet, and [illegible] by authorities that the [illegible] committed suicide on the [illegible] tracks or was murdered and [illegible] placed in the path of the [illegible] to cover up traces of the crime. [illegible] search was made for the [illegible] to substantiate the suicide [illegible] but no weapon was discovered.

[illegible] GETS THREE FISH.

[illegible] trout was the extent of the catch made by Jim Jeffries, world's heavyweight [illegible], and Gus Knight, king of [illegible], during their recent [illegible] trip to Big Bear Valley. The [illegible] not biting well in Bear Valley [illegible], but Waltonites who have [illegible] the mountain streams [illegible] good reports of the sport. [illegible] is put high in many of the [illegible] and fishing will be much better [illegible] month. Hundreds of [illegible] are out today after the [illegible] and brook specimens. [illegible] reports come from the north [illegible] the mountains from Deep [illegible] the Little Mojave River. [illegible] and Santa Ana Canyon [illegible] are filling up their quota of the [illegible].

[illegible] D LEAGUE TO OPEN.

[illegible] has been set as the opening [illegible] Class D League of Southern [illegible], when the San Bernardino [illegible] and Long Beach teams will [illegible] the opening will be in big [illegible] and Mayor J. S. Bright [illegible] the first ball over the plate [illegible] the glove of some [illegible] Little Brasshear, [illegible] Coast League player and [illegible] Hessenholder are [illegible] the local team, which has [illegible] a number of speedy men [illegible] games.

[illegible] of cards were turned in [illegible] here, aggregating more [illegible]. Mrs. James Murray [illegible] the Meyer of Verdemont a [illegible] corner of Seventh and H [illegible] 114 feet, with three cottages [illegible] $10,000. J. D. McDonald [illegible] for the McDonald estate to [illegible] and H. E. Harris an [illegible] block on East Third [illegible] $11,000. The lot is 22x175 [illegible] Colt, R. M. Baker, local [illegible] who is very ill at his Montana [illegible] transferred to his son, W. [illegible] the Commercial Hotel property [illegible] the south side of Third street [illegible] and F streets, a frontage [illegible] valued at $75,000.

[illegible] DIVINA BRIEFS.

[illegible] April 6.—Through subscriptions circulated by Mayor [illegible] and others, and auxiliary collected from merchants [illegible] has sent $171.90 to [illegible] Red Cross Society, for [illegible] Mrs. B. L. Reynolds, [illegible] leading women here, [illegible] and sent 300 pounds of [illegible] clothing, which was forwarded [illegible] by the Pacific Electric [illegible].

[illegible] his new overhead system [illegible] has attracted attention [illegible] San Joaquin Valley [illegible], the owner of [illegible] grove on Radillo street [illegible] that he has set April [illegible] as the days when the [illegible] a demonstration [illegible] Court either has been delivered [illegible] from ranchers from [illegible] the state, and parties are [illegible] coming to the ranch, only [illegible] disappointed because the system [illegible] in operation. Mr. Overholser [illegible] this system about once [illegible] he will be glad to have [illegible] present on the [illegible] for the demonstration.

[illegible] OLD FURNITURE

[illegible] at ridiculously low [illegible] persons whose addresses [illegible] from the "Furniture [illegible]" of The Times [illegible].—[Advertisement.

Anatomik SHOES

If you have broken down arches, you owe it to yourself to see the "Anatomik" today. It's a wonderful shoe.

Quick Relief For Broken Arches

We have all sizes for Men and Women—no doubt about fitting you.

Staub's
336 So. BROADWAY

At all good dealers
FOWNES
KID FITTING
SILK GLOVES
50c, 75c, $1, $1.50

To Bring Swift Crisis.

(Continued from First Page.)

letters which may be used to show the state of feeling existing between Murphy and young Bohanon, who was induced to come to California by his uncle. She forgot when she talked to attorneys and newspaper representatives yesterday that she was not among her friends in the little home village in Kansas. Kindly and unaffected, she told of her troubles in the slow drawl, using the localisms peculiar to the place where she was raised.

"I'm downright glad to tell you all I know about this trouble," she began, "because you see, son, I'm doin' it all for the sake of my boy. He ain't a bad boy, Morris hain't. Why do you know that boy 'od ruther set down with two or three girls and another boy and play 'finch' or some such game than anything else in the world. Brother and Estelle they've just gone and got him into trouble, that's all. An' when I heard about all this fuss and that pore girl gettin' killed when brother tried to kill Morris, why, I just up an' said 'Frank,' says I, 'I'm a-goin' out there to help Morris,' an' here I am. Why, bless your heart, son, you just ought have seen how my neighbors helped me when the news come to our town. I had four great, big, fine loaves of bread ready to put in the oven—you know most everybody back there bakes their own bread—and one of the neighbor wimmen she just come right in an' took that bread over home and baked it an' I reckon there must have been a dozen of 'em went to the depot that night to help me on the train. But I'm here all right an' I'm goin' to stay till my boy is out of trouble. Course I'm sorry for Estelle, but she and brother ought have knowed what they was doin'; they had no business, nary one of 'em, goin' up to that pore girl's house to shoot Morris, no, indeed."

Deputy District Attorney Shannon said last night that he would ask that Bohanon be held subsequent to the preliminary examination, as a witness against his sister and his uncle. In the meantime Murphy and Mrs. Moore, the two persons charged directly with the killing, are refusing to talk of the events following the prearranged meeting at the Eby home, which resulted in the tragic death of Mrs. Smith.

FULLERTON.

FULLERTON, April 6.—Work has been started by the contractors on the city street paving which is to cover the principal thoroughfares in Fullerton at a cost of about $130,000. Fred Osburn, president of the O. & C. Construction Company, is here in charge of the work, which will require at least six months to complete.

Pupils of the High School gave a successful entertainment at the new auditorium last evening with a large attendance and an excellent programme. About $175 for expense fund of the student body was realized.

HURT IN AUTO ACCIDENT.

FRESNO (Cal.) April 6.—[By A. P. Night Wire.] A special from Merced states that Joseph Thornton, son of the County Clerk and an employee in the First National Bank, was seriously if not fatally injured in an automobile accident near Merced and is now being rushed to Bay City by special train for treatment. With four fellow bank clerks, young Thornton was motoring to Newman to attend a convention of bankers of Merced and Stanislaus counties when the accident occurred. All five were injured, but Thornton suffered a fracture of both jaws and possibly brain concussion.

DIABETIS TEST

Ammonium Sulphate	1.1 grammes
Copper Sulphate	1.6 grammes
Potassium Hydrate	25. grammes
Glycerine	100. cc.
Ammonia, Water (S.G. .88)	250. cc.
Distilled Water to make	500. cc.

Heat one dram of above reagent to boiling. Add the Diabetic specimen by drops until reagent is colorless. The number will indicate the amount of sugar and comparative tests will soon show whether your treatment is getting results or not.

The treatment of diabetes has largely been held to Codein. It quiets the patient but is admitted to be hopeless. Instead of locking up the secretions as the opium in Codein does, an agent be given that will reduce hepatic degeneration, thus permitting the liver to oxidize more sugar and starch, gradual recovery or prolongation of life must naturally follow. That Fulton's Diabetic Compound does this in many cases, particularly between the ages of 50 and 75, can be established by the above formula. It usually takes about twenty days to show. The thirst and hunger often begin to abate before the sugar decreases; thus many patients know before tests are made that the cure is impending. The substance of the formula surrounds each bottle.

For pamphlet write John J. Fulton Co., San Francisco.

Elegant Colored Dress Materials—Values to $3.00 a Yard

At 75c a Yard

Values here to $1.50 a yard—seasonable, light-weight goods that every woman is looking for!

Striped Voiles

—in shades of tan; crepes de Paris; all wool colored voiles in plain weaves; handsome materials that are worth every penny of their original prices.
—Wool Goods, Main Floor—

Jewelry—All Sorts A Clearance at Half

In a stock from which so many critical buyers select daily, there must frequently accumulate many odds and ends — and they get short shrift when we decide upon a clearance—

Look For

—bar pins, beauty pins, pin sets, scarf pins, buckles, belt pins, long chains, short neck chains, hat pins, etc., in every conceivable style and finish; all at.....½

—Home of the Ostermoor Mattress. —McCall Patterns.

Coulter Dry Goods Co.
FOUNDED in 1870
U. S. Postoffice, Sub-station.

Prevailing Modes in Best Liked Spring Millinery

As fast as cables bring the latest style-news from abroad, and clever adaptations and copies can be made and sent to us, we receive the authentic fashions from reigning style-centers in millinery:

—And we keep our own workrooms busy evolving handsome creations of the simpler type; aiming always at individuality and smart effect rather than at anything bizarre or in questionable taste.

—Whether you desire a trimmed hat, or the flowers, plumes, etc., to make your own, look to us for newest style-hints.
—Millinery, Main Floor—

Chemisettes at 35c —Exceptional Values

It is surprising to find these very popular articles even a little bit reduced—for we sell them as fast as we can put them in stock. Only quantity buying would allow such an opportunity as this:

Small Chemisettes

—and the bodice shapes as well, with a tape at the bottom; in plain and figured nets in white, cream or ecru.

—Such chemisettes are well worth 50c apiece, and are usually so priced.
—Neckwear, Main Floor—

For Just $1.00!

Beautiful wool and silk-and-wool mixtures of the highest grades—reduced just when they're in the height of their wear time!

Fancy Colored Materials

—crepe backgrounds, with dainty circle designs in colors, with overshot figures—blues and tans.

—Crepe Gauze, plain white; cream Directoire satin; chiffon poplins; marquisettes and plain silk and wool voiles.
—Wool Goods, Main Floor—

Misses' Princess Slips Attractively Reduced

Just the styles young girls need to wear with party frocks, graduation gowns and the like, this summer:

Slips

$2.00	values now	$1.50
$2.75	values now	$2.00
$3.00	values now	$2.25
$5.50	values now	$4.00
$8.50	values now	$6.75

Skirts

of regular $1 to $3.50 qualities, cut now from 75c to.....$1.75
—Muslinwear, Second Floor—

Color'd Silks of Extra Good Quality in the Highly-Desirable Widths

Any woman who has ever done her own dressmaking will tell you that a wide silk cuts to so much better advantage than a narrow one, that it is folly to buy the so-called less expensive narrow widths. So you will doubly appreciate these comparatively inexpensive wide colored silks, in all desirable shades:

Crepe Mandarin
—40-inch width; all shades.....$2.50

Crepe de Chine
—44-inch width; all shades.....$2.00

Crepe Chelnoise
—40-in. width; in colors.....$2.50

Crepe Radium
—40-inch width; in colors.....$2.00
—Silk Section, Main Floor—

Depend always upon finding the newest importations of fancy silks at Coulter's.

A Big Bedspread Sale Monday in the Linen Section

If you haven't need for bedspreads, it will pay you to make one, when they can be bought so inexpensively as now!

Colored Dimity Spreads
—in stripes of blue, green, pink, lavender or yellow—a novelty in spreads; 80x90 size; $3 grade.....$2.45

Satin Hemmed Spreads
—beautiful spreads in a wide assortment of patterns; 78x88; were $4.00.....$3.25

Satin Spreads
—86x100—note the size; suitable for the largest box mattress; regular $4.50.....$3.65

Imported Dimity Spreads
shown here only, and a distinct novelty; our own importation; regular $5.00.....$4.25

Imported Satin Spreads
81x99; all new patterns; not hitherto shown in spreads—Grecian effects; regular $7.50.....$6.00

Heavy Crochet Spreads
—64x82; assorted patterns; were $1.25, now..95c

Hemmed Crochet Spreads
—extra weight and size—80x90; were $2.00, now.....$1.65

Real Marseilles Spreads
—90x100; a big value at $7.50, now.....$5.75

Children's Crib Spreads
—with all the animals of Noah's ark woven in; they will delight a child; regularly $2, now....$1.65
—Linen Section; Rear Left Aisles.

We Never Displayed Better Auto Robes

So customers tell us, and we know it is so. Robes that sold in times past at $7.50, are, honestly, not so good values as the ones we can today sell for five dollars!

Popular Prices

—Five, six, seven and up to $12.50.

—handsome patterns and weaves that are smart and durable as well.

—The Irish and Scotch designs are particularly effective, and many people are choosing these for trips by sea, or for motoring blankets.

—Many robes are plain on one side and plaid or check on the other; fringed ends finish some of them; while others have good hems at the ends.

—You will have missed a worthwhile display if you fail to see these.
—Bedding Section, Rear Left Aisles—

Union Suits for Women—Real Values.

The Augusta brand of union suits for women, just received, in a new "spring-hip" shape:

Mercerized Lisle—tight knee, lace trimmed.....$1.25
Cotton—tight knee, lace trimmed.....$1.00
—Knitwear, Main Floor—

Women's Suits of Irreproachable Character
Styles Both Tailored and Fancy at $25 to $35

So many women are coming to us for these suits at prices between $25 and $35 that there must be a very definite demand for garments at these figures. In response to that demand, we have assembled a very choice assortment of both tailored and fancy garments—a collection to please any woman who expects to pay about this sum for her suits:

Spring-like Materials — light-weight serges, mixtures, diagonals and similar weaves.

—tans, grays and the staple navy blue which is always in demand.

A Variety of Models—from the plainest tailored garments to the most elaborate styles that are fashionable.

Accurate Fittings—are assured you, if you select from any of these.
Suit Section, Second Floor—

Velour Centers and Scarfs Reduced

These are handsome as can be for practically any room in the house, and their prices have taken a decided drop!

Centers
—72-inch centers; regularly $12.50.....$9
—54-inch centers; regularly $7.50.....$5
—36-inch centers; regularly $3.50...$2.50

Scarfs
—22-inch scarfs; regularly $5, for...$3.75

Pillow Tops
—22-inch pillow tops; regularly $1.....50c

Colors
—green, old rose and old gold—very rich and very attractive.
—Art Needlework, Third Floor—

Seven Only—$30.00 Ostermoors at $18.50

—Just seven people in all Los Angeles can obtain one of these splendid 40-pound Ostermoor Mattresses, made in one or two parts, filled with highest grade of Ostermoor filling, and covered with dainty tickings; mattresses which sell regularly at $30, for.....$18.50
Will you be one of the seven?
—Bedding Section, Rear Left Aisles—

Pattern Cloths and Scarfs Re-Priced

Pattern Table Cloths
—52x52, specially priced at each.....$2.50

NAPKINS—22x22; to match cloths, dozen.....$3
$1 Damask; napkins to match, dozen.....$3
—A value we want you surely to see.

HUCK TOWELS — 18x38; worth $1.20; sale price, dozen.....85c

SCARFS—Beautiful German lace scarfs; with cut work and embroidery ends, special.....$1
—Linen Section, Rear Left Aisles—

Furniture at Extremely Reasonable Prices.

ROCKERS—plain Mission style; fumed oak; made of select stock; wood saddle seats, shaped and balanced to sit comfortably; these chairs range in price from $3.75, $4.50, $5.50 and.....$6.50

Similar styles with leather and imitation leather seats, $4.50, $5.50 and.....$6.50

—Massive rockers with auto cushion seats, high comfortable backs; best possible construction; priced at $8.75, $9.50 and up to.....$16.50

DINING CHAIRS—Straight Mission style; genuine leather covered box seats; priced at $3.50, $4, $4.50 and.....$6.50

CLIMAX HAMMOCKS—A large, luxurious hammock; covered in khaki cloth; supported spring with deep cushion seat; size 30x75; hammock only.....$10
With wood standard, complete.....$15
—Furniture, Third Floor—

New Coats For Little Tots

Shown in all the seasonable wash materials, and in the prettiest new styles you can imagine!

Piques, Linens
—Bedford cords, ratines; in white and colors.

Hand-Embroidered
—or trimmed with lace and embroidery; both fancy models and plain tailored styles, $1.50 to.....$15

Wool Coats
—long and short styles, in crepella, Bedford, bedfords, cashmere, etc., hand embroidered or daintily trimmed in a multitude of ways; $4 to.....$17.50
—Children's Wear, Second Floor—

215-229 South Broadway 224-228 So. Hill Street

They Know

The Morro men who take charge of your watch when it comes in for repairs are experts in their line—they know how, when and where to treat your watch. Mail orders filled.

Mainsprings $1 Up
Cleaning $1.50

A. E. Morro
Goldsmith & Jeweler FOURTH BROADWAY

U C
J. P. DELANY, OPTICIAN
Established here since 1888
438 SOUTH BROADWAY
Manufacturers for Artificial Eyes.

Chas. E. Post & Co.
Designers and Makers of
Art Lighting Fixtures
321 W. 7th St.

Shields & Orr
TAILORS
201 Delta Bldg.
Make the best $35 suit in the city
New Spring Styles

MATHESON
Men and Women's Wear
Broadway at Third

SOCIETY BRAND CLOTHES
Scott Bros.
425-427 SOUTH SPRING ST.

Men's Famous Wear
Sold here exclusively
Benjamin Clothes
JAMES SMITH & CO.
543-550 Broadway

10c A BUTTON—$1 PAIR
Duchess Trousers
—At—
SILVERWOOD'S

Mission Nall Tonic
GIVES HEALTH & STRENGTH
AT DRUGGISTS

For Solid Gold Crowns
For a full set of Guaranteed Teeth $5
Painless Extraction Guaranteed.
YALE DENTISTS
Open Sundays, 9 to 12. Third Floor, Flammer-Dohrmann Bldg., 444 So. Broadway.

CURED In Few Days
Piles, Fistula, Varicose Veins, Hernia, cured under written guarantee — English, German, Swedish, Norwegian, Spanish spoken. Free Consultation. A visit will tell.
H. J. TILLOTSON, M.D.
Entrance 354 South Broadway, Corner Third and Broadway.

BON TON
347 S. Broadway
High-grade Millinery at Popular Prices. Hats for everybody.

You Beer Drinkers

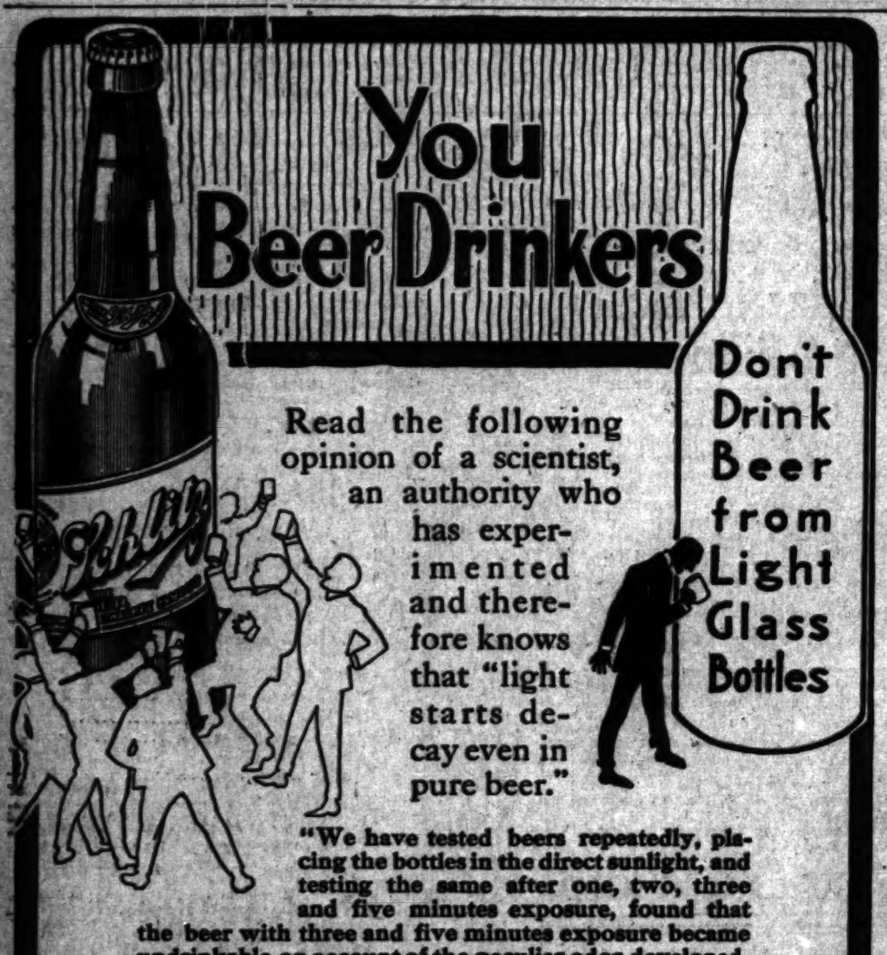

Read the following opinion of a scientist, an authority who has experimented and therefore knows that "light starts decay even in pure beer."

"We have tested beers repeatedly, placing the bottles in the direct sunlight, and testing the same after one, two, three and five minutes exposure, found that the beer with three and five minutes exposure became undrinkable on account of the peculiar odor developed. The detrimental effect of light upon beer can be successfully counteracted by the employment of brown or dark colored glass bottles, and such bottles are, therefore, recommendable."

—Wahl-Henius Institute of Fermentology.

The Schlitz Brown Bottle is only another step for absolute purity in Schlitz beer.

We have adopted every invention, every innovation, every idea that could make for purity.

Schlitz was first brewed in a hut. Today our agencies dot the earth. Our output exceeds a million barrels a year.

See that crown or cork is branded "Schlitz."

Schlitz
The Beer That Made Milwaukee Famous.

Phones | Home A 7894 | Sunset Main 677
Sherwood & Sherwood Commercial Co.
346 N. Main Street
Los Angeles

31

We specialize in
LONDON-ARIZONA COPPER COMPANY
COLUMBIA HOSPITAL ASSOCIATION
Information and quotations on these, and other stocks and bonds, upon request.
JOSEPH BALL COMPANY,
Investment Bankers and Brokers.
Sunset Main 2279. 1109-10 Title Insurance Bldg. Home F3123.

A. M. CLIFFORD & CO. HIGH GRADE BONDS 5% to 8%
SUITABLE FOR SAVINGS BANKS, TRUSTEES AND CONSERVATIVE INVESTORS
HIBERNIAN BUILDING SPRING AT FOURTH

Wm. R. Staats Co. Dealers in Municipal & Corporation Bonds
Also Execute Commission Orders in Listed Securities
LOS ANGELES, 165 W. 4th St. SAN FRANCISCO, 405 Montgomery St. PASADENA, 42 S. Raymond Ave.

JNO. O. KNIGHT & CO.
All Local Investment Securities.
Members Los Angeles Stock Exchange.
433 H. W. Hellman Bldg. Bdwy. 1597. Phone A1133.

Corporations Organized, Systematized and Financed. Correspondence Solicited.
WILLARD E. WINNER
806 Story Bldg., Los Angeles.

J. J. Doran Company STOCKS AND BONDS We Buy and Sell.
119 West Fourth Street. Phone Main 513, A5983.

TRUST COMPANIES.

TITLE INSURANCE AND TRUST COMPANY
N.E. CORNER OF FIFTH AND SPRING STS.
Issues Policies of Title Insurance and Guarantees of Title. Its Assets Exceed the COMBINED ASSETS of all Other Title Companies in Southern California.

MERCHANTS BANK AND TRUST CO.
207-09-11 S. BROADWAY

SAVINGS BANKS.

SECURITY TRUST & SAVINGS BANK
SAVINGS—COMMERCIAL—TRUST
OLDEST AND LARGEST IN THE SOUTHWEST
RESOURCES OVER $47,500,000.00 — SECURITY BUILDING, Spring at Fifth.
CAPITAL and RESERVE $3,400,000.00 — EQUITABLE BRANCH, Spring at First.

New Location LOS ANGELES TRUST AND SAVINGS BANK Sixth and Spring

German American TRUST AND SAVINGS Bank
SPRING AND FOURTH STS.

Cities and Towns of Los Angeles County

NEWS REPORTS FROM CORRESPONDENTS OF THE TIMES.

Pasadena.

AUTO LEAPS OVER BLUFF.

Extraordinary Accident on Mt. Wilson Trail.

Highest Arch on Arroyo Bridge Under Way.

Eloping Pair Forgiven by the Bride's Parents.

[BY DIRECT WIRE TO THE TIMES.]

PASADENA, April 7.—[Exclusive Dispatch.] Shortly after 5 o'clock yesterday evening an automobile in which two men and a boy were riding shot from the Mt. Wilson toll road as a billiard ball leaves the table and landed upside down at the bottom of an almost precipitous slope, 150 feet from the road. No one was injured and not even the lamps on the car were broken.

James Proctor, who was at the wheel, and John O'Shea, who sat with him in the front seat, leaped clear of the machine as it was whirling through space and the boy, the 7-year-old son of Proctor, was taken out from under it after it had landed, scathless. He had a broken leg in splints, and even this was unharmed.

The accident occurred at a point about three miles below the summit, where there is a sharp turn. To make it, it was necessary that the car be started and backed several times and evidently in the operation, Proctor became confused in the manipulation of the levers and put on power for a forward thrust when he intended to back.

In an instant the automobile was clear of the road and going down the mountain side like a toboggan. There is no telling how far it would have gone or how many pieces it would have been broken into when it reached the bottom of the canyon, had not the miraculous happened. There was a slight slope upward at one point and striking this, it was thrown into the air and turned over like a flapjack.

Both Proctor and O'Shea had left it before the somersault occurred, but the boy was helpless. The automobile landed bottom side up in such a manner as to cover him completely and when his father ran up and dragged him from under the runaway car he could hardly believe his eyes at finding the youngster alive.

Proctor registered at the Mt. Wilson Hotel, where the party ate dinner, as from London and O'Shea from Ireland. They walked down the road and left the automobile where it came to a standstill, to be dragged back on the road today. It will be necessary to send a force of workmen up the mountain with block and tackle.

HIGHEST ARCH.

Work has just been begun on the forms of what is to be the highest arch of the Colorado-street bridge across the Arroyo Seco, which is now about half done. The immense span will be 220 feet and the height above the arroyo bed 150 feet. This will be the highest point of the bridge and the construction of the section will represent the most difficult part of the job of its construction.

The bridge is being built from the east bank of the arroyo. The liquid concrete is carried out to the place where it is deposited in buckets attached to an endless chain, so that there is a constant flow of the mixture into the forms.

Some idea of the magnitude of the structure is gained by the fact that the bridge, when completed, will contain about 30,000 tons of concrete.

As the bridge rises a hole is being dug in the arroyo bed about a mile north of it, where a large force of men working under Contractor Charles A. Baldwin, has been taking out from 100 to 110 tons of gravel and sand a day. This is carried to the bridge in auto trucks and quickly mixed with cement and water and poured.

From the bridge at the point now under course of construction will be had one of the best views of the Arroyo Seco and Pasadena obtainable, and the place is destined to be a favorite stopping place for automobilists who are out sightseeing.

IS STRUCK BY AUTO.

C. F. Webb of No. 761 North El Moleno avenue was run over by an automobile and painfully injured at the corner of Marengo avenue and Colorado street early yesterday evening. He sustained two broken ribs and severe bruises. He was taken to his home.

Webb was standing at the corner waiting for a street car when he thought of something he had neglected to purchase at a drug store near by and returned for it. He came out of the store with the package in his hand and was running for the car, which had arrived in the meantime, when he was struck by the automobile, driven by Walter Schnell of No. 345 Gramercy place, Los Angeles. One of the wheels passed over him. His condition is not considered serious by the physician who is attending him.

ACTING ON IMPULSE.

"It was 3 o'clock when we eloped. We made up our mind to elope at five minutes of three."

This is the way that Terence E. Ryan, who last Saturday was married to Miss Estelle Johnson, daughter of Ben Johnson of No. 2341 Hobert boulevard, Los Angeles, replied yesterday to the question of how long he and his wife had determined to elope before they left that city.

"Why did we do it?" he said. "Oh, I guess it was just our first independent move."

Yesterday the couple, who are still at the Hotel Maryland, went to the home of the parents of the bride bright and early in the morning. They were forgiven and wished all happiness and remained for dinner. Last night the bridegroom announced that it is their intention now to make their home permanently in Los Angeles.

COLOR AND PERFUME.

The event of this week in Pasadena will be the spring flower show of the Pasadena Horticultural Society, which will be given at the Hotel Maryland next Thursday, Friday and Saturday. Of all flower shows, that in the spring of the year has always been the most popular, and the members of the organization under whose auspices it is to take place, say that they have some surprises in store this time. Indications are that there will be more entries than ever and handsome prizes will be awarded.

The show will be given under a large tent on the tennis court and it will close Saturday night with a dance in the hotel.

POPPIES WILL BLOOM.

The City Council has acted favorably on the request of A. Stephen Vavra and William Easterbrook, made in the form of a petition of the Lincoln Avenue and Northwest Improvement Association, and Pasadena will soon have a municipal poppy field where the State emblem will be cultivated.

Much enthusiasm has been aroused in the undertaking and the city will be extensively advertised as headquarters for poppies, a place where any one who wishes may come and pick as many poppies as he desires.

The Council has a dual purpose in determining to convert the eleven acres of now barren land that it owns on the east bank of the Arroyo Seco into one huge flower-bed: first, to beautify that part of the city; and second, to preserve the poppies, for which Pasadena used to be so well known, but which are now fast disappearing under the plowshire, pick and shovel. The seed for the flowers will be planted at once.

CITY BRIEFS.

Mr. and Mrs. Earl Armstrong who left Pasadena six months ago on their honeymoon, and since then have toured Europe and journeyed far into Egypt, returned home last Saturday. They are now at the home of the bride's mother, Mrs. J. N. Burns of No. 1289 South El Molleno avenue, Oak Knoll, with whom they will live.

The funeral of Erastus Parsons Gates of No. 745 South Orange avenue, who died last Friday night, will be held today. The services will take place at the Gates residence at 4 o'clock this afternoon and will be attended by many prominent residents of the city. The body will be placed in a vault and later taken to Warwick, N. Y., for interment.

A meeting of the newly-elected City Commissioners will be held probably tomorrow, at which time it will very likely be decided which Commissioners will have charge of the several departments of the city government. The Commissioners have announced their intention to organize before they go into office, May 5, and the first meeting will be of importance.

Following the re-election of Mrs. Calvin Hartwell as president of the Shakespeare Club, a meeting of the Executive Committee of that organization will be held in a few days at which time the programme for the coming year will be discussed. Last year the women of the club devoted much of their time to the study of politics and civic questions, and this year they have pursued a course in cooking. Just what they will take up next year Mrs. Hartwell said last night she does not now know.

Many went into the Arroyo Seco yesterday to fish for trout and it was announced at Switzer's Camp last night over the telephone that one fisherman had come into camp there with a catch of forty-eight of the speckled beauties. Fish are being caught this year farther down the canyon than for some time.

The Humane Society will with the next rain test a number of chain contrivances that it has secured for horses hoofs. The devices will be attached to the feet of some of the draft horses of the city, much as automobile chains are put on wheels in slippery weather, and if they are found to aid the horses to any great extent the society may urge the adoption of a compulsory ordinance.

Hotel Vista del Arroyo, Pasadena.—[Advertisement.

Wadsworth sells paints.—[Advertisement.

Hotel Mira-Monte, South Euclid avenue, Pasadena.—[Advertisement.

Foothill ranches. H. L. Hayman, La Canada.—[Advertisement.

DEATH WAS DOUBLY ARMED.

Venetian Falls Into Ocean When Attacked by Heart Disease But Recovers—Automobiles in Collision.

VENICE, April 6.—Having fainted from a heart affection at the edge of the water, H. L. Green, who lives at No. 2007 Ocean front, would probably have drowned in six inches of water this afternoon had not two Venetians noticed his plight.

Green took an ocean bath early in the afternoon. He stayed in the water for nearly an hour. Seized with a recurrent heart trouble he hurried ashore. He dropped in the water twenty feet from shore. C. F. Capele and W. W. Farrel, passing by, noticed him in the surf on his back, his head towards the sea. They brought him to the shore and called Dr. W. M. Kendall. This physician worked for half an hour over Green before the latter regained consciousness. He will probably recover.

AUTOS CRASH.

So thick were the autos parked in and around Windward avenue today that collisions occurred at several points, but none that tied up the cars. Two long rows of autos parked in front of the police station made it impossible for any auto bearing injured persons to get into the Receiving Hospital, and Chief Lingo ordered many away. A huge crowd came here to enjoy the day, and the amusement and catering palaces were taxed to capacity in the afternoon. The Thompson scenic railway reopened today after taking on a new front, carrying hundreds. The bathhouse had an immense patronage.

The funeral of Mrs. Wilhelmina Stewart, who swallowed poison with fatal consequences, will be held from St. Clement's Church, Ocean Park, tomorrow, from the Kirkelle undertaking rooms. Interment will be in Woodlawn. Coroner Hartwell decided that no inquest was necessary after the finding of traces of poison in the woman's stomach by Dr. Sands at the autopsy.

Long Beach.

WOMEN WILL MAKE APPEAL.

Seek to Convert Barracks Into a Museum.

Long Beach School Officials to Open Bids.

Police Will Enforce Bathing Suit Law.

LONG BEACH, April 6.—Miss Elizabeth Bailey, former postmistress of Wilmington, and a daughter of one of the former owners of the site of the historic drum barracks in that city, has announced her intentions of taking a hand in the campaign to convert the old barracks into a Southern California museum. Miss Bailey's campaign, however, will be separate from that being conducted by organizations and will be personal in tone.

She will address letters to the Bannings, the Wilsons and other prominent pioneer Southern California families whose association with the barracks has been more or less close, in an endeavor to raise a fund for the purchase of the buildings and grounds. By such a campaign, Miss Bailey hopes to reach the hearts and pocketbooks of those who would be most interested in retaining the barracks for a museum of history for coming generations in this section of the State. Though the present owner of the site has not signified any intention of selling the property, Miss Bailey believes that if a sufficient sum to repay him the original cost were raised, he would, as a matter of patriotism, surrender his deed to the place.

BOND BIDS.

Great interest is felt here in the meeting of the County Supervisors, tomorrow morning, when bids on the purchase of the Long Beach school bonds are scheduled to be opened. The $140,000 issue was voted for the purchase of a new site, the erection of a sixteen-room building and two six-room units. The proposed new site has been selected already and plans for the new buildings have been adopted. Additional school facilities are sorely needed here and as a previous bond issue went begging, there being no bids submitted, presumably because of the low rate of interest offered, much concern is felt regarding the sale of the new issue without further delay.

ANTICIPATE VIOLATIONS.

Anticipating violations of the bathing suit ordinance, which prohibits persons attired in bathing suits from appearing on the streets north of Ocean avenue, without wearing some other covering that extends at least to the knees, the police department will post a number of cards about town calling attention to the law, since there are many here who were not in Long Beach when the ordinance was adopted and given publicity last summer.

TO TAKE A CHANCE.

That the property on which he makes his home was sold to the city in 1906 for the non-payment of taxes has just been discovered by Clifford Reel, who bought the place in 1910. Until the present year his tax statements did not show that the property had been sold for taxes, Reel states in a letter addressed to the council and asks that he be relieved from the payment of penalties and interest on delinquent taxes, though he is willing to pay up all the delinquent taxes.

On advice of the City Attorney, the City Council has instructed Reel to pay the full amount assessed against him and then file a demand for a rebate.

QUESTIONABLE POLICY.

Because the Board of Education has refused to allow the school district to share the expense of opening Lime, Olive and Myrtle avenues through to the Polytechnic High School grounds from their present terminus some distance south of the grounds, private property owners in the district, who will be assessed for the improvement, are provoked. The Buildings and Grounds Committee of the Board of Education reported that the opening of the streets up to he High School grounds would not materially benefit the school.

NEWS BRIEFS.

City Attorney Long's application to the Appellate Court for a writ of mandate compelling City Auditor Shuman to show cause why he should not recognize the demand of Campbell Hooper, newly-appointed City Assessor, has been denied, and the City Attorney will now ask for such a writ from the Superior Court, unless the Auditor and the Council reach an agreement at once. The Council authorized the action when the City Auditor declared he was not convinced that he could legally honor Hooper's demand. Hooper was named City Assessor following the adoption of a city charter amendment creating such an office. The amendment did not fix his salary, and the Auditor doubts the legality of its having been fixed by the Council.

The Los Angeles Tuna Company, incorporation papers for which were filed yesterday in Los Angeles, proposes to erect a $25,000 tuna-canning establishment on the Long Beach harbor and to pack between 20,000 and 30,000 cases of tuna annually. Advance orders for about 15,000 cases of the tuna are already in hand and ten or more boats will be operated in supplying the plant with fish. Directors named in the incorporation papers are Fred Grimm, Henry Grimm and Hugh Seright. Others interested are H. C. Privett and W. E. Privett.

Having received authentic information as to the submergence records for submarines, John M. Cage, inventor of the submarine recently completed by the Los Angeles Submarine Boat Company, proposes to make a test at an early date with a view to setting a new world's record for length of stay under water. The United States submarine Octapus now holds this record, having remained submerged for twenty-four hours in 1907. The French submarine Glauco remained under water twenty-two hours in 1912.

WILL FORM ONE BODY.

Pomona Business Men Will Organize Chamber of Commerce to Succeed Three Civic Bodies.

POMONA, April 6.—The committee appointed on February 24 at a banquet held for the purpose of the organization of a Chamber of Commerce combining the local Board of Trade, Pomona Realty Board and the Business Men's Association has prepared and adopted articles for the new organization which will be presented at a general meeting soon to be called. As soon as the by-laws are adopted the campaign for members will be started.

Before adjourning, the committee which is composed of Messrs. Ingraham, Gregier, Gillen, Beatie, Bonney, Smith, Richardson, Trefts, Bowen and Adams passed resolutions favoring the proposition of authorizing the City Council to borrow $10,000 for the improvement of the main thoroughfares of the city, which proposition will be voted on at the special election to be held here on April 15.

The members of the committee are all unanimous in the matter of putting the great benefit which will accrue to the entire community by the carrying out of this proposition and it is hoped all citizens who have the welfare of Pomona at heart to vote for the measure.

NEWS BRIEFS.

The funeral of the late John Monroe who died at his home, 124 West Twelfth street, was held this afternoon at the chapel of W. H. Todd, on North Garey avenue. The deceased came here from Denver with his wife a short time ago. Interment was made in Pomona cemetery.

The members of the Pomona Hose and Ladder Company have elected Charles Carter and M. B. Wilson foremen of the hose company and E. J. Williams foreman of the hose and ladder company.

Mrs. Harold C. Dewey was host to a number of house guests at the Dewey cottage in Live Oak park yesterday, the honorees being Mrs. W. W. Withee of Vancouver, B. C.

C. Kirby Fox has returned from a trip to Canal Zone and is at the home of his parents Mr. and Mrs. Charles Fox in the Pomona Grove tract. Mr. Fox has interesting tales to tell of the work on the big canal, as he is a civil engineer.

The local lodge of Moose has opened permanent clubrooms in the Phillips block on Second and Main streets and held open house last evening before and after the performance of the farce "Mountain Racket," at La Fiesta theater, which was given on Thursday and Saturday evenings under the auspices of the Moose lodge.

AGED PHYSICIAN PASSES.

Former Veteran Who Practiced Profession in Southern California Dies—Short News Items.

SOLDIERS' HOME, April 6.—The funeral of Capt. George W. Dunn, aged 81 years, formerly of the Twelfth Missouri Cavalry, was held today.

After the Civil War, Dunn filled a number of places of prominence. While operating as a surgeon of the Union Pacific hospital at Cheyenne, his health failed and he came to California. Shortly after he opened a hospital at this place in 1888. On his recovery, he took up practice again and was a pioneer physician in Ventura, where he remained until two years ago, when he was brought to the hospital and passed away on the 2nd inst. He is survived by his son, Dr. J. W. Corey, No. 121 East Twenty-fourth street, Los Angeles.

BETTER FOOD.

The post fund, formerly under the management of the Commissary Department, has been transferred to the treasurer, Maj. E. W. Hall, thus enabling Capt. M. S. Harris, the commissary to devote his attention to providing the veterans with acceptable food, to which end, whereunto by Congress, the plans to affect decided improvements in his department. He has a bill before the Congress, which, as already published in The Times, is expected to come up during the coming week, has a decided bearing upon the matter.

NEWS BRIEFS.

Among other noteworthy events is the appointment of Capt. Cronheim, formerly of the One Hundred and Twenty-first New York Infantry to the Soldiers' home Co. K, Vice Capt. C. H. Ford, who resigned in order to take a more lucrative office as assistant florist of the home.

Philip H. Arber, recently appointed adjutant to succeed Capt. R. D. Elton, resigned. The latter will leave in a few days for Denver, where he has accepted a position in the employ of the Great Lakes Supply Company.

Maj. George E. Hinch, for many years civilian clerk in the quartermaster's office, has resigned his position to take effect April 15. He will depart in a few days for Omaha, Neb., at which place he has been appointed as manager of the Burlington Railroad. Young Hinch served in the Spanish-American war as a member of the first lieutenant and adjutant of the Third Illinois Volunteers and afterward as major in the Twenty-first Illinois, N.G.

OWENMOUTH.

OWENMOUTH, April 6.—Mrs. N. A. Gray gave a delightful banquet to eight of her friends and neighbors last night. Gray carried on tomorrow and were served responses. Those who took part in the programme were Mrs. A. C. W. Johnson, Mrs. F. Marson, Mrs. and H. B. Mahaffey of Los Angeles. A committee was appointed to advance money to see what can be done in the matter of the construction of the community house. Rev. Smith, chairman; Mrs. I. C. Villages, H. B. Mahaffey, C. W. Johnson.

Three ladies were arrested for violating their parents' orders by automobile through the State Highway to Oxnard. Narrow escape of their car from an attempt to burning oil in the rear end of the engine, but escaped about the hands and burning the tires. The heavy cost and while the other ladies It was a much heavier the part of the

John Hess, for the valley and an annual ways in his the percentage of outs for the much less this

The Pacific Telephone Company field with a service. Poles from the State Nuya as the will give Los geles tel at the Nuya, with and Van-Nuys.

Legal.

OFFICE C. Q. M., Chronicle Bldg., San Francisco, Cal., April 7, 1913. Sealed proposals will be received here until 11 a. m. May 7, 1913, for furnishing coal required at posts in Western Department during fiscal year commencing July 1, 1913. Information furnished on application. F. Von SCHRADER, C. Q. M.

REDONDO BEACH.

REDONDO BEACH, April 6.—A fishing party from here that went to the Upper Sespe returned last night, each man having caught the limit each of the four days of the trip. In the party were Judge L. F. Wells, E. L. Chrisman, R. E. Matteson, J. P. Luxford, C. W. Edmonds, and J. McAnany. The party camped at Lathrop's, about 45 miles from the head of the Sespe and report the streams full of trout. Judge Wells who has fished there for the past six years says he never saw trout so plentiful.

Foley Furniture Co.
Wholesale and Retail.
937-943 South Los Angeles St.

When you think of furniture—think of the rents other stores pay. We can save you one-third on your purchasing. Look first.

Foley Furniture Co.
937-943 South Los Angeles St.

4% Interest Paid on Deposits 4%
the
American Savings Bank
Resources $8,000,000.00
N. E. Corner Spring and Second Sts.

LOGAN & BRYAN
BROKERS
STOCKS, BONDS, GRAIN, PROVISIONS, COTTON and COFFEE
Members all Leading Exchanges. LOS ANGELES OFFICE, BRADBURY BUILDING
Sunset Main 5410 L. N. STOTT, Manager Home 10004

CLEARING HOUSE BANKS

NAME.	OFFICERS.	
Farmers & Merchants' Nat. Bank Cor. Fourth and Main	I. W. HELLMAN, Pres. V. H. ROSSETTI, Cash'r.	Capital.....$1,500,000 Surplus and Profits.....$2,000,000
Central National Bank S.E. Cor. Fourth and Broadway	S. F. ZOMBRO, Pres. J. B. GIST, Cashier.	Capital.....$300,000 Surplus and Profits.....$243,000
National Bank of California N.E. Cor. Fourth and Spring	J. E. FISHBURN, Pres. H. S. McKEE, Cashier.	Capital.....$500,000 Surplus and Profits.....$200,000
First National Bank S.E. Cor. Seventh and Spring	J. M. ELLIOTT, Pres. W. T. S. HAMMOND, Cashier.	Capital.....$1,500,000 Surplus and Profits.....$2,300,000
Merchants' National Bank S.E. Cor. Third and Spring	W. H. HOLLIDAY, Pres. J. H. RAMBOZ, Cashier.	Capital.....$200,000 Surplus.....$300,000
Citizens' National Bank S.W. Cor. Third and Main	A. J. WATERS, Pres. E. T. PETTIGREW, Cashier.	Capital.....$1,500,000 Surplus and Undivided Profits.....$700,000

Story of the Day's Events Below Tehachepi's Top

NEWS REPORTS FROM CORRESPONDENTS OF THE TIMES.

Riverside.

BONNEY WRECKS HIS MACHINE.

Aviator and Passenger Take Fifteen-Foot Drop.

Will Finish Journey in Time, Declares Birdman.

Riverside Gives Thousands to Flood Sufferers.

RIVERSIDE, April 6.—When W. Lambert Bonney made another attempt to have the city yesterday for Pomona, his French flying machine, which proved to be overloaded with his passenger, Miss Margaret Hall, and a quantity of luggage, came suddenly to earth and was damaged badly in many parts.

The machine rose to a height of 15 feet from the starting point on Fourth avenue, but cross currents upset the planes and caused the craft to capsize. The wheels were forced against the bank of a deep ditch, and the rudder and propeller were smashed, as well as parts of the frame. The engine, which was working like a charm, also came in for its share of damage.

The aviators, in company with Walter Eisenman, left later in the day for Los Angeles by train, and declared they would complete the return flight to Los Angeles by the air route. They should require the next two days to accomplish the task.

OLD FIRM CLOSES STORE.

Hellmuth & Lightner's dry goods store, which was one of the oldest and best-known establishments in the city, closed its doors today after an unbroken business history dating back to 1886. The stock remaining has been purchased by the Lane Dry Goods Company of Los Angeles, to which concern Frank Hellmuth & Lightner last December sold a half interest. Mr. Frank Hellmuth removed to Los Angeles the first of the year, and since that time has been in charge of the Land store. Mr. Hellmuth will also remove to Los Angeles, and will be general manager for his company.

$2000 FOR RELIEF.

The committee which has in charge the collection and disbursement of funds being raised for the relief of flood sufferers in the Middle West, reports that the campaign which Mr. Bonney will shove raised an amount in excess of $2000. More than $1000 has been deposited to date to the credit of the fund, and $1200 has been forwarded.

POSTAL RECEIPTS HEAVY.

Santa Ana Will Become First-class Office if Growth Is Maintained Balance of Year.

SANTA ANA, April 6.—According to Postmaster L. L. Shaw, the Santa Ana office next year will be a first-class office. The receipts necessary to place the premier class in $40,000, and the amount will be reached this year if the present ratio of increase keeps up. The total postal receipts of the office for the year ending March 31, 1913, was $31,936.64, and for the year ending March 31, 1912, it was $37,308.92, an increase of $5,372.28, or over 14 per cent.

The increase has been accomplished by the normal growth of the city and without the addition of new routes. March of this year showed an increase for that month of 16.4, or over 20 per cent. over March of 1912. The receipts for the last year put the office in the highest class of second-class offices, the only lacking passed the $35,000 mark.

NEWS BRIEFS.

Jose Hernandez was sentenced six months in the County Jail for carrying a revolver. He denied that he had just bought the gun, a Mexican, who was with him, had handed the revolver to get rid of it. Hernandez was taken to a Mexican camp at Corona after officers had had a fight with a gang of Mexicans in which one Mexican, Cordelia, was shot through the leg. It is probable that Lodesma will be amputated.

While cleaning the tank of a motor truck, Harry Osborne was suddenly enveloped in flames. With presence of mind, Osborne seized a rug and smothered the flames before any damage was done.

The following licenses were issued: Clyde Nicholls, 21, Los Angeles, and May Philips, 19, Santa Ana; Guy L. Garr, 43, Los Angeles, and Mary J. Chase, 28, Santa Ana; Robert B. Hobart, 32, and Jessie Ward, 29, Los Angeles; Peter J. Pedro, 21, and Elenora A. Farias, 27, Los Angeles; Eugene Kean, 21, Santa Ana, and Ella Campbell, 53, Los Angeles; George H. Mellon, 27, and Ruth F. Minter, 23, both of Los Angeles; Pedro Encinas, 20, El Monte, and Refugio Contreras, 17, Anaheim; Paul Martin, 23, and Ruth Long, 23; John E. Clark, 21, and Ruth L. Edwards, 20; Eugene Hoag, 23, and Hattie Roby, 23; Jeffrey Jones, 56, and Anna Bernard, 50, all of Los Angeles.

ELSINORE.

ELSINORE, April 6.—Elected on the School Board yesterday were Long term, Anthing short term, M. N. Herbelin, Board, L. T. Rush, member, and A. G. Keck, who resigned. The vote was light, only votes being cast. Mrs. Herbelin is the third member of the Grammar School Board elected, Oscar Ray and James Hoover being members of the Board.

The meeting of the Elsinore Farmers' Association, the following officers were elected: Mrs. Anderson, president; Mrs. F. L. Hall, vice-president; Mrs. O. Hansen, second vice-president; Mrs. Burton, secretary; Mrs. C. Hall, treasurer.

The Public Library is to be open two hours daily—in the morning and every other afternoon—the board decided yesterday. A reading room connected with the library, a number of improvements are contemplated.

UNCERTAINTY DISPELLED.

Upland Democrats Are Advised That James F. Monro Will Be the Next Postmaster—News Briefs.

UPLAND, April 6.—The uncertainty which has centered about who was to be the next postmaster in Upland has now been dispelled by the announcement that James F. Monro will be recommended for the place, and will succeed George B. Hayden, who has held the position for some ten years past. There was quite a keen rivalry between Monro, David Minis and John Gerry. It seems Monro was the "best Democrat" of them all, "on the showdown." The term of Mr. Hayden does not expire for a year.

NEWS BRIEFS.

The City Council is taking steps to employ J. H. Flinn, Sr., an experienced landscape gardener, to beautify the library grounds, as well as the City Hall park, as soon as the construction work on the library shall have been completed. Mr. Flinn assures the city fathers there are great possibilities in the city's grounds, lying just north of D street and extending from First to Second avenues.

The class play given by the seniors of Chaffey Union High School of this city and Ontario, was given at the grammar school auditorium, Upland, on April 3, and at Ontario in Chaffey Auditorium, this evening. "The Toastmaster" was the piece chosen and the students acquitted themselves splendidly.

The regular elections for school trustees, both for the grammar schools of this city and for Chaffey Union High of Upland and Ontario, were held yesterday. A. H. Maxwell, who was recently appointed following the resignation of H. C. Kennedy of the grammar school board, was elected yesterday to the position, while Thomas W. Nisbet, one of the best known and most highly respected residents of this city, was chosen as a director on the Union High School board.

The fruit growers in many sections of Upland district are finding out that their crops were not all lost by the freeze of last winter. Three or four of the Chase-Stabler separators have been installed in the various packing-houses, and the percentage of good fruit which turns out from the wonderful and almost infallible machine is a surprise and a gratification to all who have watched it work. The fruit shows a tendency to dry out quite rapidly, and for that reason it is being handled as rapidly as possible, but there are many smiles on the faces of the growers, as compared to the almost unanimous expressions of gloom on those same faces early in January. The prices in the East, for good marketable fruit, are encouraging, too.

A considerable delegation, both from this city and from Claremont, trekked to Los Angeles for an interview with the State Highway Commission regarding the selection of Tenth or Twelfth street as the upper route of the highway from this city to the neighbors on the west. It seems there was a slight difference of opinion as to what had been practically promised by the commission at an earlier date. In any event the commissioners are to come out in a body in a few days, go carefully over the proposed routes and their decision then will be final. The Twelfth-street route, from present indications, stands best with the commission, in order to avoid some sharp right-angle turns. On the other hand, Tenth street is the celebrated Foothill boulevard route, and this street has already been improved throughout the city of Upland at a cost of about $35,000 with the thought that this was to be the State highway route.

STILL UNEXPLAINED.

Linotype Operator Who Was Found Unconscious With Wound on Head Offers No Explanation.

REDLANDS, April 6. — Grant Jenkins, the linotype operator, who was found at the mouth of Sand Canyon two weeks ago in an unconscious condition, and who remained in a semi-conscious state for more than a week, left the County Hospital yesterday afternoon. Jenkins has improved wonderfully in the past few days and yesterday, without saying a word and in the absence of the nurses, he dressed himself and started for his home. Attending nurses tried to dissuade him from leaving the institution but he insisted that he was feeling fine and refused an offer for a ride in an automobile.

Jenkins was found in the canyon with an ugly wound on his head and for more than four days he was unconscious. He is thus far unable to give any information as to how the accident happened that came near causing his death and he does not seem to remember anything about it at all.

The school election held in this city yesterday was a very tame affair and very little enthusiasm was manifest for the reason that Dr. C. E. Ide was the only candidate to fill the one vacancy and as a result he succeeds himself. In the Mission district there were three candidates in the field and the fight waxed rather warm. A. P. Crim was the successful candidate, winning out by a total vote of thirty-five as against twenty-eight for L. H. Bahr and six for G. L. Nelson. In the Tucaipa district, Mrs. Celia Pope was elected; Oak Glen, Wesley Fick; Pass, W. R. Clyde; Live Oak, Guy Dunlap.

CITY BUYS WATER PLANT.

TULARE, April 6. — Tulare is finally in the water business. A decision allowing the acquisition of the privately-owned plant of the Tulare Water Company, was received late last evening. Warrants were drawn on the city treasury for $31,400.25, as full payment for the plant, which has been valued by expert engineers as worth fully $30,000. The warrant is for the $30,000 agreed price and $1400.25 for certain personal property. Immediately following the tender of the warrant the stockholders of the water company held a meeting at which the payment from the city was accepted and made a part of the corporation records. Deeds were executed to the city, transferring all the company's property within the city limits. Representing the company were W. L. Smith of San Francisco, president; C. W. Fore of Oakland and C. W. Quilty of San Jose.

GOVERNMENT LAND GROWING SCARCE.

If you intend locating on government land, there is no time like the present. Secure a desirable relinquishment from among those advertised in the "Government Land" columns of The Times "Liner" section.—[Advertisement.

WOMAN GETS ALL THE VOTES.

Escondido Men Establish a Precedent and Elect Female to the School Board—Butterfly Dance.

ESCONDIDO, April 6.—For the first time in the history of Escondido a woman was elected, yesterday, a member of the Board of School Trustees, the honor going to Mrs. N. Matsen, who received all of the ninety-eight votes cast. The election is for three years. The board has control of the high and grammar schools of the district. Mrs. Matsen, who has resided in the city about one year, is a graduate of the State Normal School at Freemont, Nebraska. For several years, prior to her marriage, she taught schools in Nebraska and Wyoming. She was placed in nomination for member of the Escondido Board of Education by the Woman's Club, in which she is an active worker, and is elected to succeed Dr. J. V. Larzalere, for the past three years president of the board and who declined to serve longer on account of professional duties which require his attention. The school district has a voting registration of 500.

BUTTERFLY DANCE.

The event of the year in social circles was the butterfly dance at the Roberts's Auditorium last evening, given under direction of Miss Marie White, assisted by other members of "Les Lustige Sein," or "Jolly Six." One hundred couples attended the function, which was a full dress affair, and which was the most elaborate of its kind ever attempted in the sun-kissed vale. The decorations of the ballroom were paper butterflies in rainbow tints, set off with Japanese lanterns and big bouquets of wild lilac, which is now found in the mountains in great profusion. The electric light globes were also decorated in keeping with the color scheme of the hall. Delicious refreshments were served. Besides Miss Witts, the members of the "Jolly Six" are: Miss Margaret Juny, Miss Virginia Hogsett, Miss Mildred Baldwin, Miss Mary Wohlford, Miss Olive Crane, Miss Ada Flackburn, one of the number being an honorary member. The chaperones of the affair were Mesdames A. W. Wohlford, W. L. Ramey and G. R. Crane.

FORMER SENATOR DIES.

Death this morning removed A. O. Garlock, prominent in Masonic, Grand Army and Odd Fellow circles, a former State Senator of Iowa, and an esteemed citizen. Although a resident of Iowa, Mr. Garlock has been making his home a portion of the time in Escondido for several years. He was a retired banker. Death came at the age of 70. In the Civil War he was a member of Co. K, of the Forty-second Illinois Regiment in which he saw active service, was a member of the Senate in the Iowa Legislature in 1888. He leaves a widow and six children, as follows: Mrs. S. H. Kerr, Seattle; Miss Agnes Garlock, Escondido; Mrs. Guy Barker, Des Moines, Iowa; Mrs. W. H. Holt, Messrs. C. A. and L. E. Garlock of Plover, Iowa. The burial will be in Plover, Iowa.

BOYS PLANTED DYNAMITE.

Stolen Explosive Was Part of Supply Used by Men in Blowing up Stumps.

GLENDORA, April 6.—Local passenger train No. 42, eastbound, on the Santa Fe Railroad fortunately escaped being blown to atoms yesterday by the timely discovery and the removal of five sticks of 60 per cent. nitro-glycerine, which had been planted under a culvert about 400 yards east of the depot at Glendora.

The dynamite was discovered by a boy who happened to be passing, and City Marshal Miller was immediately notified. Frank Lewis, who is in the employ of the water company, and accustomed to handling explosives, was sent for and succeeded in removing the dynamite just a few minutes before the train was due to pass over the culvert.

Following an investigation, the conclusion was reached that the nitroglycerine was secreted under the culvert after having been stolen by some boys. Following a clew that was tipped off to the officials, two boys were located who admitted that one of them had taken the explosive from where it had been left in a field by parties who had been blasting out stumps and had put it under the culvert with the expectation of taking it home at night.

FINE PRODUCER.

The Glendora Mutual Water Company has just succeeded in adding one more fine producer to its string of fine flowing wells. The new well has a depth of 590 feet, with an eighteen-inch casing. It will be officially known as well No. 7.

A test made yesterday showed a flow of fifty-three California miners' inches with the prospects good for 60-70 inches when the machinery has run a sufficient length of time to work smoothly.

This fine well is located on the J. C. West tract next to the Little Dalton wash, three-quarters of a mile northeast of the business center, and well within the corporate limits of the city. This is the fourth well brought in within the city limits on the Little Dalton wash, and each with a continuous flow of water little short of 100 miners' inches, or an aggregate of well on to 350 California miners' inches. The fruit growers are delighted over the discovery of the subterranean streams along the Big and Little Dalton washes and the assurance given of a definite and satisfying supply of water for domestic and orchard use.

LOCATES THIEF.

FRESNO, April 6.—[By A. P. Night Wire.] A special agent, William Cookson of the postoffice department, who has been investigating the loss of $6400 from a mail sack at Visalia two years ago, states that he has located the blame, but will make no announcement pending arrest. The money had been registered by the First National Bank of Visalia to its New York correspondent. Milton W. Isaacs, postal clerk, who last signed for the package, disappeared two days afterward.

SEEDLESS GRAPEFRUIT.

LINDSAY, April 6. — Seedless grapefruit of the highest quality are being packed at the citrus houses this week for eastern trade. The fruit is in the best of condition and shows no signs of frost. Adequate idea of the damage by the frost is now possible, since the advent of warm weather, and it is evident now, beyond a question of doubt, that only very young trees and those planted outside, what is considered the orange belt, were damaged in the least. Trees are rapidly recovering from the effects of the cold and the orchards generally are in the best of condition.

ON a sweltering day when the starch is all out of you—

MAIER'S SELECT EXTRA PALE BEER

(In Sterilized Amber Bottles)

Cools you off like a whiff of fresh air from the ocean—takes the droop out of you and puts life into you.

Get a case of this liquid luxury today—at your dealer's or direct from the plant

MAIER BREWING CO. Inc.
Los Angeles - - - U. S. A.

Information About the Los Angeles Times

Daily, Sunday and Illustrated Weekly

A Guide for Newcomers, Inquirers, Subscribers and Advertisers Agents and the General Public

CHARACTER, OBJECTS AND AIMS.

Distinguishing Features: Independent, uncompromised, unshackled, unpurchasable, unafraid and unincumbered. THE LOS ANGELES TIMES is devoted to the great principles of Liberty under Law, Equal Rights in all fields of lawful human endeavor, Industrial Freedom and to the upbuilding of Los Angeles, the State of California and the great Southwest.

ATTITUDE.

For the country and the flag.
For the Constitution and the courts.
For upholding the honor of army and navy.
For orderly government under law.
For fair chances for apprentice boys.
For unshackled labor, nation-wide.
For the just rights of the unorganized many.
For Labor's protection, reward and repute.
For punishing dynamiters and all criminals.
For protection of person, property, business.
For the home and its safeguarding.
For social order and business stability.
For world-wide peace with honor.
For an Ocean-to-Ocean highway.

FOR THE OLD CAUSE AND THE OLD STANDARD

And against their allied antagonists.
Against political fads, frauds and frenzy.
Against the new-fangled judicial recall.
Against free trade and free scap.
Against union conspiracy and mismanagement.
Against the un-American closed shop.
Against discrimination and proscription.
Against, not organized labor as such, but against its acts when law-defying.
Against enforced idleness, and
Against its sure outcome—suffering.
Against senseless burdens upon business.
Against the bomb, boycott and blackmail.
Against strikes, picketing and violence.
Against treason and the red flag.

SCOPE.

The Times Published Regularly more pages of news and other reading matter and a larger volume of advertising than any other paper extant.

Sworn Circulation: Daily net average—seven days, Sunday included—for 1896, 15,801; for 1897, 19,326; for 1898, 26,124; for 1899, 28,731; for 1900, 34,723; for 1901, 38,448; for 1902, 36,449; for 1903, 38,840; for 1904, 37,708; for 1905, 42,120; for 1906, 50,341 copies; for 1907, 53,811 copies; for 1908, 52,760 copies; for 1909, 54,344 copies; Sunday average for 1909, 85,183 copies; Daily and Sunday average for 1910, 97,824 copies. Average circulation every day for first nine months of 1912, 99,122 copies.

Agencies: Eastern Agents, William Lawrence & Cresmer Co., Brunswick Building, Fifth Ave. and 26th St., New York; 924-32 Harris Trust Bldg., 111 West Monroe St., Chicago. Washington Bureau, 41 Frost Building (THE TIMES on file). San Francisco Office, R. J. Bidwell Co., Bankers' Investment Building, 742 Market St., San Francisco.

The Illustrated Weekly: Published on Saturdays, 40 pages, distinct and complete in itself. "The Unique Magazine of the Sensuous Southwest." Mailed to subscribers separately from the Daily Times for $2.50 per year, postpaid. Single copies 10 cents, postpaid.

Telephones: Counting-room, Subscription Department, Editorial Rooms, City Editor and Local News Rooms—Sunset Main 8300; Home 10231.

Terms: Daily and Sunday, 75 cents a month, or $9.00 a year. Daily without Sunday, $7.20 a year. Sunday alone, $2.00; without the Illustrated Weekly, $1.50. When the Sunday issue is mailed, the Illustrated Weekly is mailed separately, a day in advance.

Postage: On the regular week-day issue (12 or 8 parts) 1 cents; on the Sunday issue (3 parts) 1 cents.

THE TIMES-MIRROR COMPANY, New Times Building, Los Angeles.

Real Estate Directory

FAIRVIEW FARMS
10-Acre Parcels, Splendid Soil, Abundance of Cheap Water. Near Ocean and Electric Cars. $100 to $200 per Acre. Easy Terms. BRYAN & BRADFORD, Owners and Subdivisers, 201 Trust & Savings Bldg., Los Angeles.

YOUR BEST OPPORTUNITY.
Get in NOW on the ground floor of the biggest land syndicate in the State. 12,000 acres of land. Our preferred stock spells profits. Investigate.
GRAHAM-PARK LANDS CO., 556 Title Insurance Bldg., Fifth and Spring Sts., Los Angeles.

Citrus Lands, $450-$800
Alfalfa Lands, $200 Acre.
22 Miles from Los Angeles.
SAN FERNANDO MISSION LAND CO., 211-212 Central Bldg.

LEASING DEPARTMENT
—FOR—
Stores, Warehouses, Hotels, Apartments and Ground Leases.
ROBERT MARSH & CO., Second Floor, Trust and Savings Bldg., SIXTH & SPRING STS.
Home 10175 Main 5068

849 Ft. Above the Santa Monica Palisades.
Brentwood Place
Where the Mountains Meet the Sea. Restricted Residence Lots. Easy Terms. The JAMES B. H. WAGNER CO., 621 South Spring Street.

WINDSOR SQUARE
"The Residential Masterpiece"
R. A. ROWAN & CO., 200 Title Insurance Bldg.

Hundreds of Bungalow Plans $5.00 a Set.
The Original Home Builders of Los Angeles, 418-420 Douglas Bldg. Cor. Third and Spring Sts.

Build your Summer Bungalow among the "Big Pines," within sight of the Office Buildings of Los Angeles. One-half acre lots, $300 and up, at "Big Pines." 400 acres. Highest and coolest mountain home sites in Southern California.
CALIF. PAC. INVEST. CO., Suite 707, Higgins Bldg. Both Phones.

WILSHIRE COURT
Attractive—Desirable—Exclusive in the Best part of the Wilshire District. Large Sites—Moderate Prices
Walter G. McCarty Co., 325-326 Union Oil Bldg.
Main 5975. F1343.

INVEST ——— SHARES $1.00
Be an owner and a customer of the PUENTE RANCHO PACKING CO. RANCH PORK PRODUCTS From Producer to Consumer
PUENTE RANCHO PACKING CO. 504 W. P. Story Bldg.

California Realty Corporation
Stock at $1.25 per share. Easy terms. Ground Floor—353 So. Hill St. Ask for Mr. Gardner.
Home 60386.

PALM PLACE
The New Aristocratic Suburb.
GEORGE J. COYE, Sales Manager. 725 H. W. Hellman Bldg.

Gillette's Regent Square
The Subdivision Sensation of 1912.
L. D. LOOMIS CO., 601 Wright & Callender Bldg. Main 1678. F1214.

VAN NUYS The New Town
AUTO EXCURSIONS
Leaving 319 South Hill street Daily at 9 a.m. and 2 p.m.
Lots 1 Acre to 10 Acres.
GREAT BUSINESS OPPORTUNITIES.

San Luis, Obispo County
LAND
High Class at Very Low Price.
JOHN F. SULLIVAN, 518 Van Nuys Bldg.
Main 967.

Balboa Island
Every day in the year.
Collins & Anderson, 301-2-3 Columbia Trust Bldg.

MAGIC ELECTRIC VACUUM CLEANER
The Simplest, Lightest, most Effective and Durable Cleaner made. Inexpensive. Free Demonstration.
A. M. SMITH SPECIALTY CO., 433 West Eighth Street.
F1833. Agents Wanted

Millinery
Sold at retail. Wholesale prices.
STUART McCROSSIN CO., 5th Floor, 640 So. Broadway.

Drink Puritas Distilled Water 5 Gallons 40c
Delivered within the old City Boundary Lines.
Phones: Home 10053; Main 8191
L. A. ICE AND COLD STORAGE CO.

LA FORTUNA FARMS
Cream of the "Lucky" Baldwin land.
L. N. CLEVELAND, 814 H. W. Hellman Bldg.
S. P. ROWLAND, With Arnason-Dale Co. 805 H. W. Hellman Bldg.

VISTA Citrus, Olive, Walnut Lands $300 per acre and up. Free water delivered to each tract.
VISTA TOWN LOTS, ideal home sites $100 up. Very easy terms. Fine feet location and climate, soil and water conditions.
VISTA LAND COMPANY, 603 Security Bldg.

INVESTMENT BUILDING CO.
1025-1033 W. P. Story Bldg. Sixth and Broadway.
LOS ANGELES.

GOLDEN STATE DATE GROVES.
Date Acres on Installments. Investment Stock 10c per share. 610-612 Laughlin Building. 315 South Broadway, Los Angeles, Cal. Main 3522. W. ABBOT, Agent.

HARBOR EXCURSION
For Particulars See
J. W. YOUNG & CO. 314 Central Building
Long Beach Office, 33 Pine St.

FREE El Segundo News letter which tells all about the remarkable developments in and around El Segundo, the industrial suburb of Los Angeles. Write for it today.
EL SEGUNDO LAND AND IMPROVEMENT CO., 135-139 Title Insurance Bldg., Los Angeles.

SAN FERNANDO MISSION LANDS.
ANGELUS MESA LAND CO. Owners and Selling Agents.

Montrose
Exclusive Agents:
THE HOLMES-WALTON CO., 507-9-9 Grant Bldg.
PRATT SALES SERVICE, 708-10 Title Ins. Bldg.

THE BLACK BUILDING
Is ready for your inspection.
Offices $22.50 and up.
Suites $35.00 and up.
BLACK BROS. (Inc.) 601 to 610 Black Bldg.
F1844 M 1844

FOR the asking—our handsome booklet—crammed FREE with facts about Redlands Choice 10-acre tracts, the wonderful program fund for it.
MONARCH INVESTMENT CO., 320-1 Security Bldg., Los Angeles

BELLEHURST TRACT
In Glendale, a bigger and a better lot for less money than any subdivision in Glendale.
E. P. Thom & C. D. Thom, Owners 414 Bradbury Block. A1948.

FINE RESIDENCE LOTS IN
San Diego
$75 – $100 – $150
PACIFIC BUILDING COMPANY, SAN DIEGO.
L. A. Office, 616 So. Hill St.

Opening Price 10c Per Share

740 South Hill Street

"IF ITS ON HILL STREET, AND CHEAP, WE HAVE IT."
Van Vranken & Webster 411 H. W. Hellman Bldg.

San Luis, Obispo County
LAND
High Class at Very Low Price.
JOHN F. SULLIVAN, 579 Pacific Electric Bldg.
Main 967.

We will rent, sell or exchange anything you have.
Independent Rental, Realty and Insurance Co., 333 Title Insurance Bldg.
F4415. Bdwy. 2713.

RICHLAND FARMS
Westview Heights
Dominguez Harbor Property.
CHARLES O. MIDDLETON, 203-204 Story Bldg.
Home 60491. Main 5768.

Los Angeles Harbor Property.
Business, residence, industrial lots, near deep water; easy terms; splendid investments; special car and boat excursions 50c.
Secure Tickets
F. P. NEWPORT CO., 208 Central Bldg

A Sound Investment
SUBURBAN DEVELOPMENT CO.
211-214 Van Nuys Bldg. Bdwy. 5602—Home A5469.
Punctual dividends—absolute safety. Send for interesting booklet.

Gramercy Park Tract
W. Jefferson and Gramercy Place
Bungalows—Lots $1400 $1800
MR. SEVERSON, 452 Central Ave. Main 8.

Legal Notice.

8 PER CENT. PREFERRED STOCK
SHARES IN ALL PROFITS.
Call at our office on the ground floor of the American Bank Bldg., and let us explain to you our co-operative investment and profit-sharing plan.
Preferred stock NOW 99 cents per share—Gibraltar Investment and Bank Building Company, 345 South Spring St. Phones—Sunset Main 9183; Home 10317.

A Nation Born.

TO GLOAT OVER DRAGON FALLEN.

Chinatown to Celebrate the Republic's Recognition.

Patriotism Fired by Act of the United States.

Staid Quarter's Aflame for Tomorrow's Fete.

Along the usually quite reaches of Apablasa and Marchessault streets and on through the sinuous windings of China Alley, where the clang of the street-car gong enters only as a dimly-heard undertone to the clip, clip, clip of sandaled feet, where from fantastic balconies on age-old civilization looks down on the chance intruder, there was yesterday a babble of many voices, an electric something in the air that told of excitement, imperfectly suppressed.

That tenseness in the air of our little segment of old China had its inception when Washington dispatches announced that tomorrow President Wilson will extend the hand of fellowship and recognition to the new-born brother-republic far across the western seas.

Ever since, the feeling has been growing in the quarter that the occasion merited a celebration and it was this celebration that was being arranged yesterday. Forth from their stores and houses came the merchant princes to mingle with the laboring brother, the Manchus of the eighteen provinces to join hands with the despised hinterlander of Chinese Turkestan. Here, under the sun of a new world, enmities that were old before Columbus sailed were forgotten, and one and all voiced the call of patriotism of the new China.

So, tomorrow, the quarter will forget the ways of business, will forget oldtime feuds; the intertwined flags of the United States and the new republic will grace the house fronts, the bronze gongs of immemorial tradition will be attuned to the note of a new nationality, and feasting and merrymaking will be the order of the day.

As much as any Chinese section in the world is the local quarter entitled to celebrate the political victory attained when the United States formally recognizes the new republic. Exactly how much of the sinews of war for the overthrowing of the dragon and the shattering of steel-bound tradition came from the two acres east of the Plaza will probably never be known, but it was relatively an enormous amount. That the Young China party found on the Pacific Coast, its inspiration and sustenance in the hour of need, is a historical fact. It is its own victory which the quarter will commemorate.

But the Chinese is in all things conservative. He recognizes that there is many a slip twixt the cup and the lip.

"We have heard the good news and we are glad," said Secretary Lee Thing, of the Chinese Chamber of Commerce, yesterday. "But promises are one thing and action another. But we will know, for I have sent a telegram to the Chinese legation in Washington. They say O.K. and, bam! off goes the lid and we celebrate. If you don't believe it, come back Tuesday."

"All same United States," said Sun Wing Wo, at his emporium on North Los Angeles street.

"Yes, yes, Chinee republic," said a black-eyed woman as she hearded an almond-eyed covey of offsprings into Wo's store. "No, me not suffragette."

"Any speeches?" asked the white intruder.

"Well, we not spellbinders," said Wo. "Perhaps after while."

TO ARGUE CASE TODAY.

Nineteen-Year-Old Boy Charged With Murder to Be Turned Over Soon to Justice of Jurors.

The case of Avalon Cramley, the 19-year-old boy who is charged with killing Joseph Fear at No. 192 North Broadway November 28 last, will probably go to the jury today. The taking of testimony was apparently concluded Saturday, and unless the prosecution decides to put on another witness the arguments will be begun immediately after court convenes in Judge Finlayson's department of the Superior Court this morning.

Deputy District Attorney John Richardson will argue for the State and the defense will be presented by Charles McKelvey of McKelvey & Stephens. The evidence in the case has definitely determined that Fear, Cramley and Nellie Greaney were together on the evening of the shooting. The time of the shooting and Fear's death and the time of Cramley's leaving have been subjects of contention as well as the kind of weapon which was used.

A point upon which the prosecution will depend considerably in presenting the case to the jury is an alleged statement by Cramley's brother that the defendant told him he cut Fear. The defense will seek to draw the inference that Cramley's brother was so intoxicated that any statement he might make would be of little value.

Beyond endeavoring to break down the prosecution's case the defense will dwell strongly on the testimony produced to show that Fear committed suicide. McKelvey said last night that he felt confident of a verdict of acquittal.

NEW STATE SOCIETY.

Former Residents of Missouri Organize at Long Beach and Plan to Hold Picnic.

The latest addition to the Federation of State Societies is the Missouri Society of Long Beach. The organization was effected with the aid of C. H. Parsons, secretary of the federation. Mrs. L. G. Stone was elected secretary.

The new society will hold its first picnic Saturday, April 19, in Long Beach, and will extend invitations to all Missourians in Southern California, including a large number of tourists. Committees will be appointed soon to arrange for the picnic and to formulate plans for increasing the membership.

THE OLDEST INHABITANT

can tell no more marvelous nor true tale of growth, development and wonderful increase in realty values than can you yourself, after a few years' residence in this rapidly growing community. Take the tip—read the "For Sale City Lots and Lands" columns of The Times Classified section, and act according to your own best judgment.—[Advertisement.

LANKERSHIM-VAN NUYS LANDS, SUBURBAN HOMES COMPANY, OWNERS, CONTROLLERS AND DEVELOPERS.

FOLLOW THE AUTO FROM (A) TO DESTINATION (B)

You will then have traveled the road to success. You will have duplicated the experience of many others. You will have investigated prices, soil conditions, distances from the city, pavements, transportation facilities and suburban home attractions. You will have thoroughly inspected Southern California. And, after all, you will finally conclude that the San Fernando Valley is the ideal location for your home; the ideal property for your investment. To fully convince you, if further proof is necessary, fill out and mail this coupon today. Within a few hours, I will have proven to your perfect satisfaction that the best place for you to invest or locate is on the RAYMER TRACT, a part of the VAN NUYS-LANKERSHIM LANDS, in the San Fernando Valley. Five and ten-acre tracts, $200 per acre and upward. Easy terms.

By Authority of the Board of Control, H. J. Whitley, Manager

FRANK N. CLARK DIRECTOR 120 WEST FOURTH ST

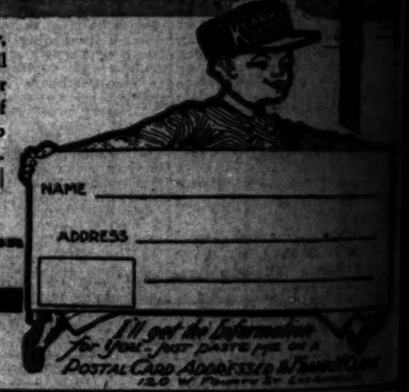

New Enterprise.

REDONDO BEACH SEASON OPENS WITH DEDICATION.

REDONDO BEACH, April 5.—Breaking a bottle of champagne over the new $100,000 roller coaster with the words "Good luck for the Lighting Racer" Jean Cosette Davidson, the pretty little 10-year-old daughter of Mr. and Mrs. Jay Davidson of Los Angeles, christened the big racing coaster built by the Redondo Beach Amusement Company, today.

Thousands witnessed the ceremony and following the naming of the coaster, little Miss Davidson rode with officials of the amusement company and their wives while in the other train were city officials.

In the party that took the first ride were Jean Davidson, Ward McFadden, vice-president of the company, and Mrs. McFadden. Mrs. Jay Davidson, Charles Paige of Chicago, builder, and Mrs. Paige, Mrs. J. A. Ellis, Mr. and Mrs. Henry Custer, A. J. McNally, of the Amusement company; Miss Lillian Harris, Mrs. Mabel Thompson, Percy McFadden, F. R. Fancher, Councilmen E. T. Thompson, W. J. Hess, W. M. Browning, W. A. Anderson, George Cate, O. C. Hinman and A. L. Monahan.

J. A. Ellis, president of the Redondo Beach Amusement Company; Elwood Salsbury, president of the Ingersoll Engineering Constructing Company of Pittsburgh, which built the ride; Charles Paige, the builder; Ward McFadden, A. J. McNally, J. W. Lawrence and J. W. Lawrence, Jr., all of the company, assisted in the ceremony.

A band concert by the Schoneman and Blanchard band and the distribution of thousands of carnations by three little girls, Louise Minor, Marian Walton and Dorothy Thompson, completed the formal opening after which about 6000 persons rode on the racer.

In the evening the big coaster was ablaze with hundreds of electric lights and the large electrical sign simulating jagged streaks of lightning and hundreds rode until a late hour.

The beach was crowded today not only at the racing coaster, which was the center of attraction, but at wharf No. 1, where mackerel fishing was the best of the season and in the bathhouse and on the beach. More than 10,000 persons visited the beach, coming on the electric cars and in automobiles.

Import Fruit Experts.

(Continued from First Page.)

better equipped to take advantage of the splendid opportunity which Australia presents. We shall endeavor to get one or two citrus men, a prune grower and specialists in other lines. We have arranged to make them exceptional inducements.

"I can hardly believe the situation at Newcastle is as bad as the cable reports state. Even if the mines there remain idle for a long time on account of the strikers there is plenty of coal available elsewhere in Australia. Conditions with regard to labor unions and strikes are about normal now throughout the country. In New South Wales, where a labor union administration was placed in power with the hope that the disturbances might cease, the situation is not satisfactory. There is said to be even more unrest there than before."

To Cure a Cold in One Day

Take LAXATIVE BROMO Quinine Tablets. Druggists refund money if it fails to cure. E. W. GROVE'S signature is on each box. 25c.

BURKE'S Dry Gin is found the world over for its remarkable flavoring qualities. It will keep you fit. Give it a trial.

SOUTH PASADENA BRIEFS.

SOUTH PASADENA, April 6. — A concert postponed because of conflicting attractions, and which is to be given under the auspices of the Women's Improvement Association, for the benefit of the clubhouse fund, will take place Thursday evening at the home of Mr. and Mrs. Alonzo B. Case, corner of Oak street and Fair Oaks avenue and it promises to be one of the interesting musical events of the season. The programme will be presented by Harry Girard, a talented baritone of Los Angeles, assisted by his wife, Agnes Brown-Cain Girard, soprano; Miss Caro Morgan, violinist, and Miss Madge Shalk, accompanist.

Another affair for which preparations are now going on for the benefit of the clubhouse fund is the plant sale which will be held next Saturday in a vacant storeroom, corner of Fremont avenue and Mission street, and will be in progress all day. In connection with this sale, there will be a cooked food sale and during the afternoon tea will be served and a short musical programme presented. Plants of all varieties are being collected and will be on sale at moderate prices.

Dorothy Van Patten, daughter of Mr. and Mrs. Seth Van Patten, had her collarbone fractured while playing at the Marengo avenue school yesterday. She collided with one of the pupils who was swinging.

OIL MEN RESENTFUL.

Bull Moosers Stirs Up Bad Feeling by Lobbying Against Water Protection Bill.

[Special Correspondence of The Times.]

BAKERSFIELD, April 4.—Barclay McCowan, chairman of the Bull Moose County Central Committee and member of the State Bull Moose Committee from Kern county, has stirred the oil men of the county to resentment by lobbying at Sacramento against the bills prepared by the Oil Men's Protective Association and introduced by Assemblyman Sutherland to protect the oil sands against infiltrating waters.

McCowan, who calls himself the president of the State League of Taxpayers, claims to represent certain oil men who oppose the Sutherland bills on the ground that they place too much power in the hands of the Water Commissioner and the trustees of the water protection districts which the bills provide for organizing. The measure was purposely made to convey large powers to these officials, as experience has shown that prompt and effective action to keep the water out of the oil sands is possible in no other way.

Over forty oil companies operating in the Kern county fields today telegraphed to State Senator E. O. Larkins urging him to disregard McCowan's objections to the bill and to urge its passage as it came from the Assembly. The Sutherland bills were drafted months ago by a committee appointed by the Oil Men's Protective Association, and have been given the widest publicity and discussion, and are approved by the officers of the Independent Oil Producers' Agency and the great majority of the companies operating in the valley fields. No opposition to them materialized until Wednesday, when word reached here that McCowan was seeking to have them amended.

VENETIAN NOTES.

VENICE, April 6.—Residents in the vicinity of Center street and Virginia avenue breathed sighs of relief this morning when a crew of men began removing the asphaltum plant of the Braun, Bryant & Austin Company from the intersection. For over two years the fight has waged for the removal of this alleged blot on the residence section, Carroll J. Daly being the ringleader of the protestants. The credit for the compulsory removal of the plant is due in a great measure to Daly, who went before the City Council a dozen times regarding it.

The Venice waiters and entertainers, whose relations in the cafes have not been amicable in the past decided to "have it out" in a game of baseball. They battled on the Venice diamond today, the entertainers defeating the men who serve to the tune of 19 to 1. Hereafter, the superiority of the entertainers in the cafes will not be questioned by the waiters.

SPEAK UP FOR LAKE TAHOE.

Women's Clubs of San Joaquin Valley Elect Officers, Pass Resolutions and Drink Tea.

[BY DIRECT WIRE TO THE TIMES.]

MODESTO, April 6.—[Exclusive Dispatch.] The election of officers for the ensuing year yesterday at the sixteenth annual convention of the San Joaquin Valley District Federation of Women's Clubs, resulted as follows:

Mrs. H. A. Bates, Modesto, president; Mrs. H. Drew, Selma, vice-president; Mrs. J. Frank Russell, Modesto, recording secretary; Mrs. H. W. Wilbur, Modesto, corresponding secretary; Mrs. J. Leonard, Los Palos, treasurer; Mrs. A. C. Rich, Ceres, auditor.

These officers with the past presidents of the federation and the presidents of the forty-two clubs in the organization, compose the Executive Committee. The matter of selecting the next city for the convention was postponed for action by the Executive Committee, owing to the recent death of the president of the club at Hanford, where it was proposed the federation should meet in 1914.

Resolutions were passed providing for the extension of the convention time from two to three days and making the meeting at least two months from the date of the State convention, providing that the district officers, fares to the conventions shall be paid by the federation, and a third, placing the federation on record as opposed to the use of water from Lake Tahoe for private enterprises.

Following the adjournment, the visiting delegates were shown over the city by the local members in automobiles after which an informal tea was given at the home of Mrs. J. K. Carson.

WILL START CONSTRUCTION.

Santa Fe Official Divulges Plans of Corporation to Build a Spur to Porterville.

VISALIA, April 6.—A. H. Hatch, chief engineer of construction work for the Santa Fe Railroad, practically admitted today that the Santa Fe has definitely decided to start construction of the branch line from Cutler station through the new Woodlake orange country and south to Porterville. It will be known as the "orange grove route," and a force of location engineers is in the field today. A large portion of the route has been given a preliminary survey and the first engineering work will be done on the remainder of the route at once.

As the preliminary survey was made the line will skirt the foothills from Cutler to Woodlake, thence run south and west to Exeter, and thence south to Lindsay. From Lindsay the line runs in an almost straight line through Porterville.

Traffic and passenger officials of the Santa Fe visited Cutler yesterday, but refused to discuss the new line except to say that it has been practically authorized.

GOLDEN STATE DATE GROVES.

Date Acres on Installments. Investment Stock 10c. Per Share. 610-612 Laughlin Building. 315 South Broadway, Los Angeles, Cal. Main 2522. W. ABBOT. A2522.

M. Fredrickson Hair Co.

now located at 743 SOUTH BROADWAY will move APRIL 6TH to new location in BLACK BUILDING.

CHICHESTER S PILLS

THE DIAMOND BRAND.

Ask your Druggist for Chichester S Diamond Brand Pills, for 25 years known as Best, Safest, Always Reliable. SOLD BY DRUGGISTS EVERYWHERE.

CONTINENTAL DEVELOPMENT CORPORATION.

Industrial and mechanical enterprises financed.

702 Ferguson Building Third and Hill Sts.

A4176 Los Angeles Main 771

S. NORDLINGER & SONS.

DIAMOND MERCHANTS.

631-633 South Broadway.

Laird-Schober Shoes for Women

Wetherby-Kayser Shoe Co. BROADWAY AT FOURTH

33 1/3% Off

On All WALL PAPER.

California Wall Paper Co.,

816 South Broadway.

TREE GUM KILLER

Pat'd. March 4, 1913, in Pat. Office, U.S.A. Necessary to the fruit growers. Write for sample, with 5c postage.

Small Can, $1.00; 6 for $5.00
Large Can, $3.00; 6 for $15.00

TREE GUM KILLER MFG. CO., 437 Turner St., Los Angeles, Cal.

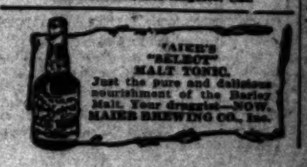

"AIKEN'S "SELECT" MALT TONIC.

Just the pure and delicious nourishment of the Barley Malt. Your druggist—NOW. MAIER BREWING CO., Inc.